

Line L13000

NOTE:
AdTau outcomes used in this MultiPlot were calculated
from the Z dB/dt data using 0.002 pV/Am^4 as the cutoff.

EM Z Component	
Channel Times (µs)	
1	120
2	141
3	167
4	198
5	234
6	281
7	339
8	406
9	484
10	573
11	682
12	818
13	974
14	1151
15	1370
16	1641
17	1953
18	2307
19	2745
20	3286
21	3911
22	4620
23	5495
24	6578
25	7828



Tarsis Capital Corp
MOR Extension
Yukon
VTEM 30 Hz Survey

Flown: May - August 2008
Processed: January 2009



Condor Consulting Inc.
Lakewood, Colorado

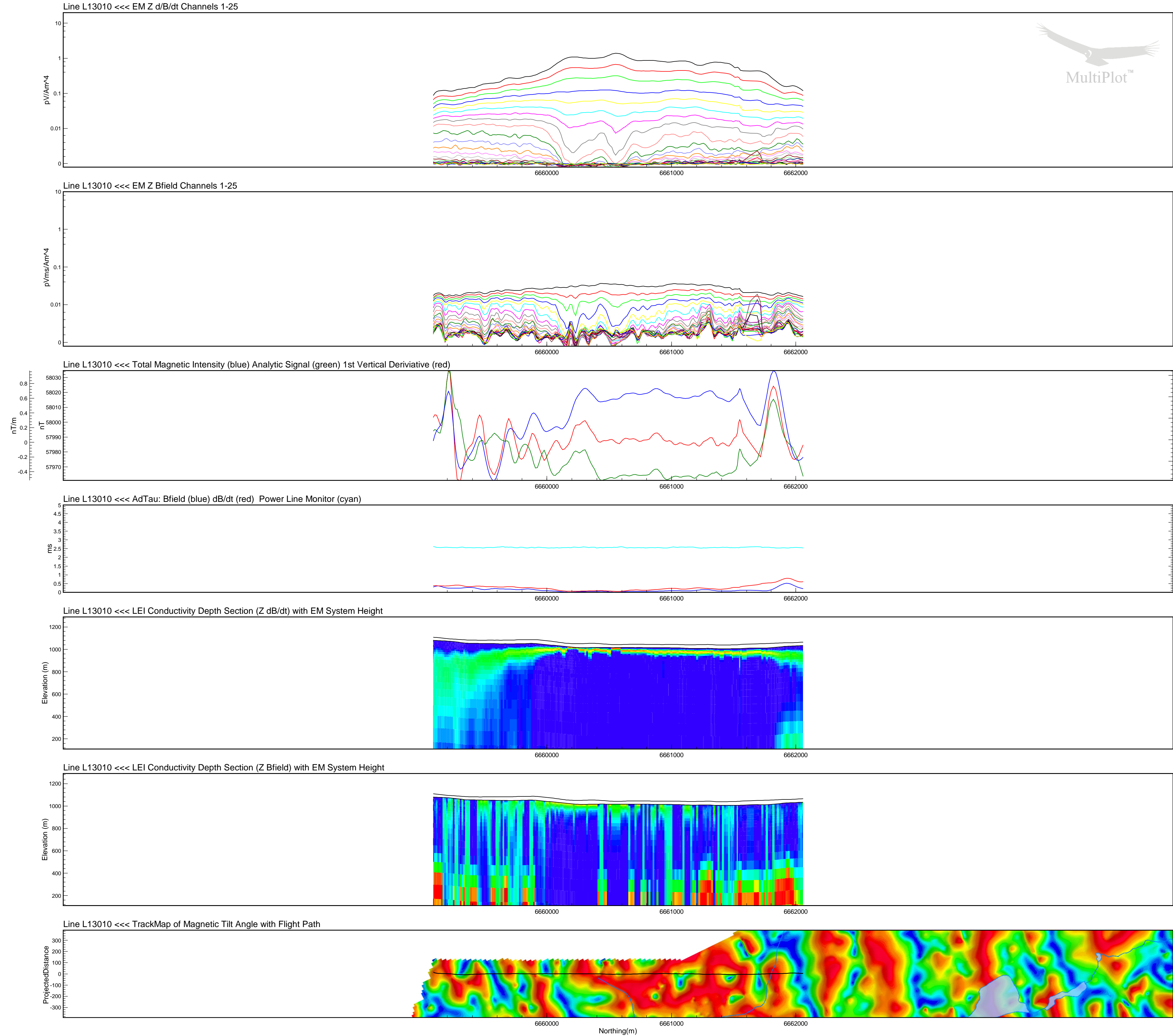
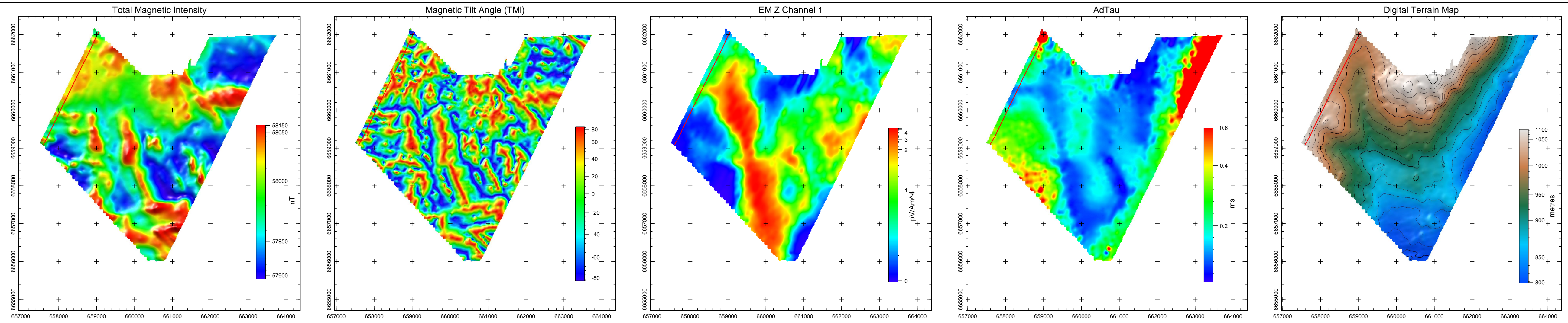

Line L13010

NOTE:
AdTau outcomes used in this MultiPlot were calculated from the Z dB/dt data using 0.002 pV/Am⁴ as the cutoff.

EM Z Component Channel Times (µs)	
1	120
2	141
3	167
4	198
5	234
6	281
7	339
8	406
9	484
10	573
11	682
12	818
13	974
14	1151
15	1370
16	1641
17	1953
18	2307
19	2745
20	3286
21	3911
22	4620
23	5495
24	6578
25	7828



Tarsis Capital Corp
MOR Extension
Yukon
VTEM 30 Hz Survey

Flown: May - August 2008
Processed: January 2009



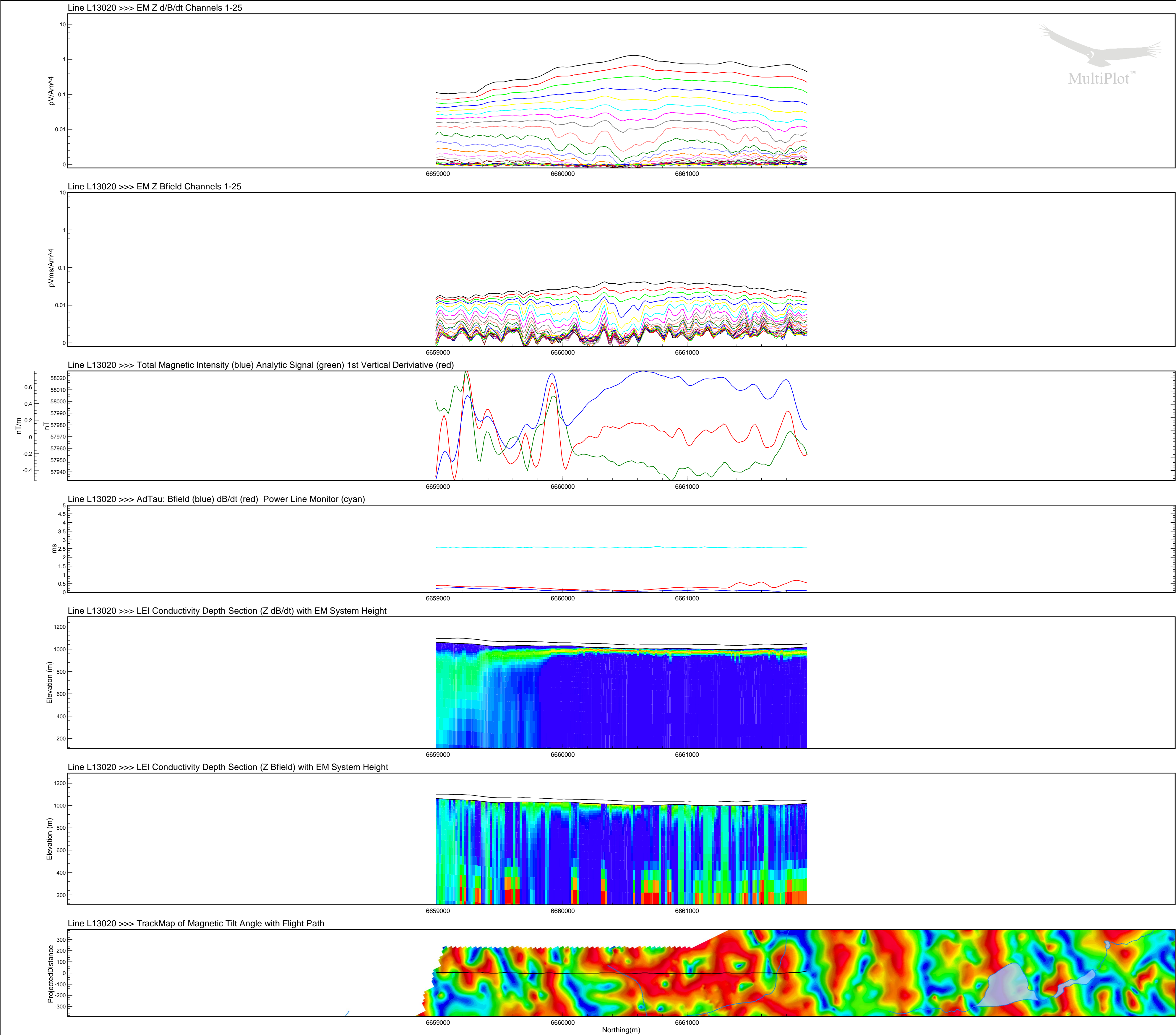
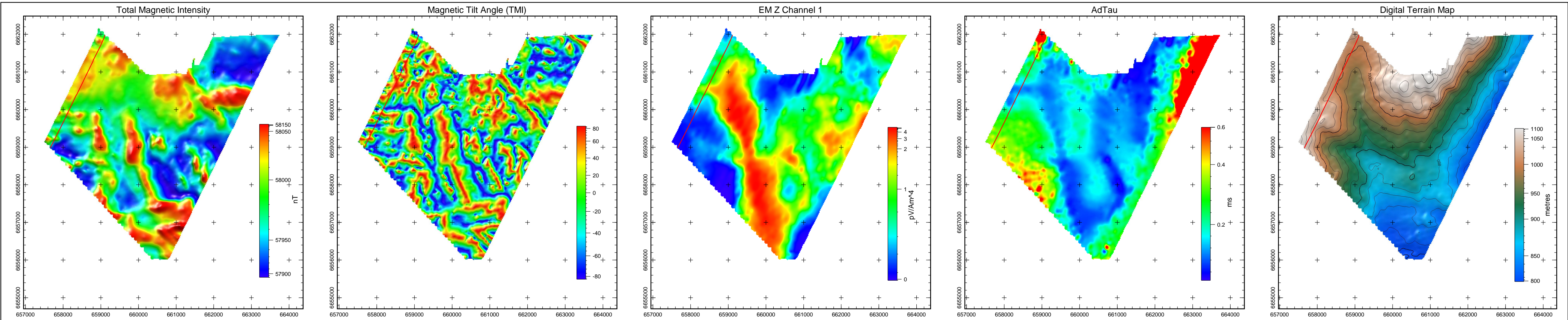

Line L13020

NOTE:
AdTau outcomes used in this MultiPlot were calculated
from the Z dB/dt data using 0.002 pV/Am⁴ as the cutoff.

EM Z Component Channel Times (µs)	
1	120
2	141
3	167
4	198
5	234
6	281
7	339
8	406
9	484
10	573
11	682
12	818
13	974
14	1151
15	1370
16	1641
17	1953
18	2307
19	2745
20	3286
21	3911
22	4620
23	5495
24	6578
25	7828



Tarsis Capital Corp
MOR Extension
Yukon
VTEM 30 Hz Survey

Flown: May - August 2008
Processed: January 2009



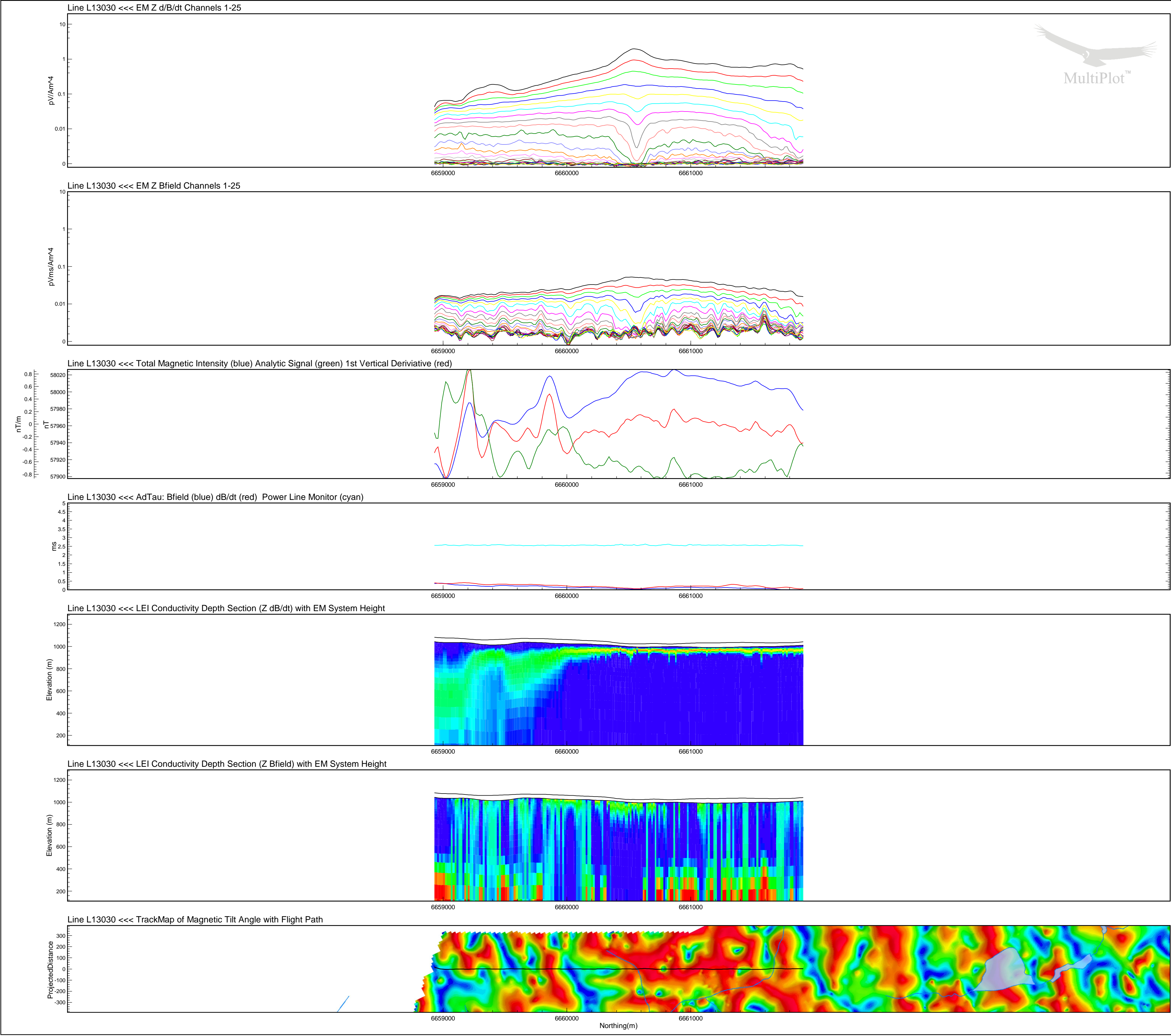
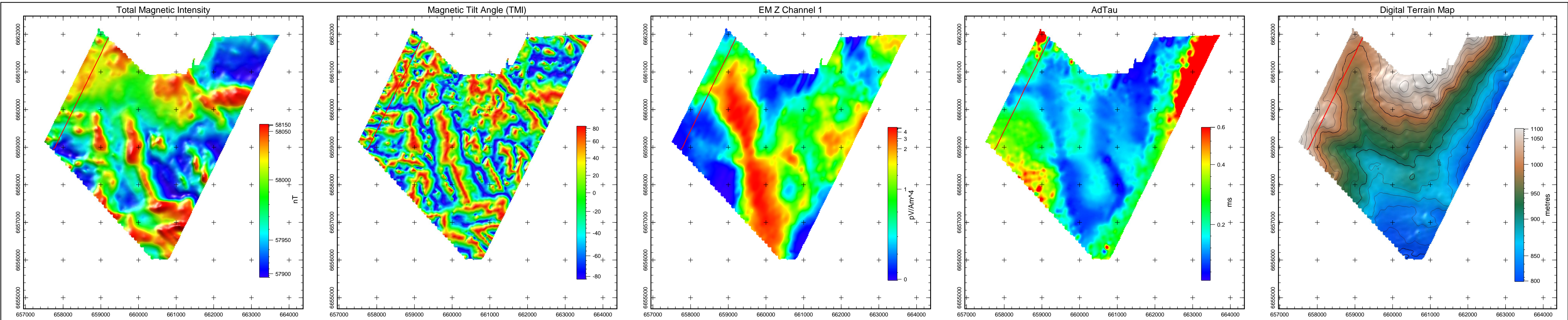

Line L13030

NOTE:
AdTau outcomes used in this MultiPlot were calculated from the Z dB/dt data using 0.002 pV/Am⁴ as the cutoff.

EM Z Component Channel Times (µs)	
1	120
2	141
3	167
4	198
5	234
6	281
7	339
8	406
9	484
10	573
11	682
12	818
13	974
14	1151
15	1370
16	1641
17	1953
18	2307
19	2745
20	3286
21	3911
22	4620
23	5495
24	6578
25	7828



Tarsis Capital Corp
MOR Extension
Yukon
VTEM 30 Hz Survey

Flown: May - August 2008
Processed: January 2009



Condor Consulting Inc.
Lakewood, Colorado

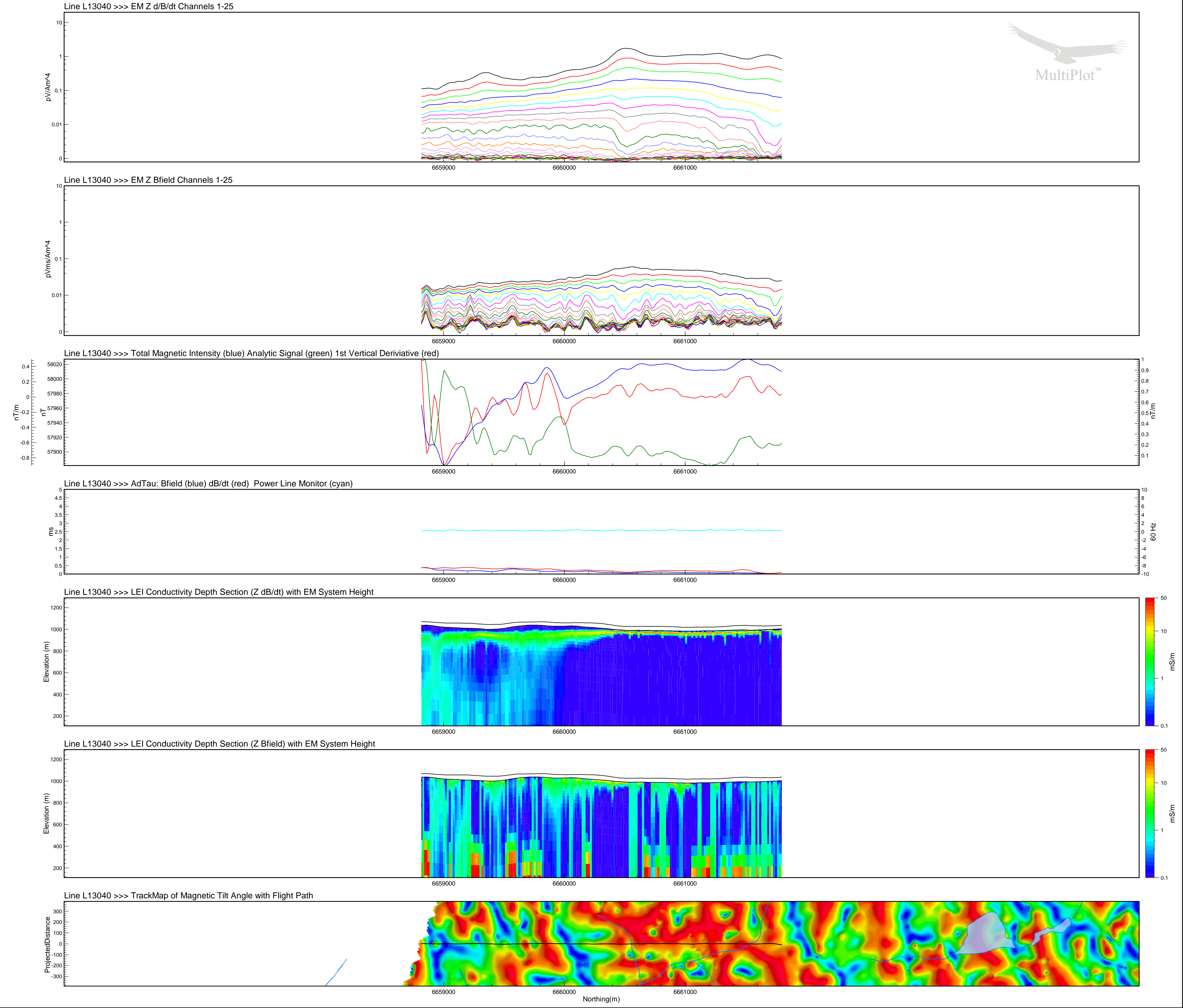
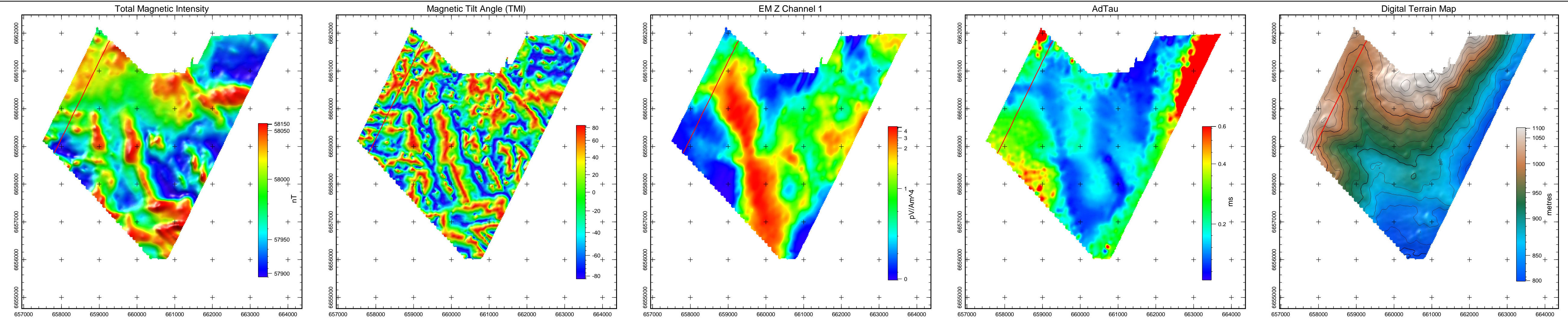

Line L13040

NOTE:
AdTau outcomes used in this MultiPlot were calculated
from the Z dB/dt data using 0.002 pV/Am^4 as the cutoff.

EM Z Component	
Channel Times (µs)	
1	120
2	141
3	167
4	198
5	234
6	281
7	339
8	406
9	484
10	573
11	682
12	818
13	974
14	1151
15	1370
16	1641
17	1953
18	2307
19	2745
20	3286
21	3911
22	4620
23	5495
24	6578
25	7828



Tarsis Capital Corp
MOR Extension
Yukon
VTEM 30 Hz Survey

Flown: May - August 2008
Processed: January 2009



Condor Consulting Inc.
Lakewood, Colorado

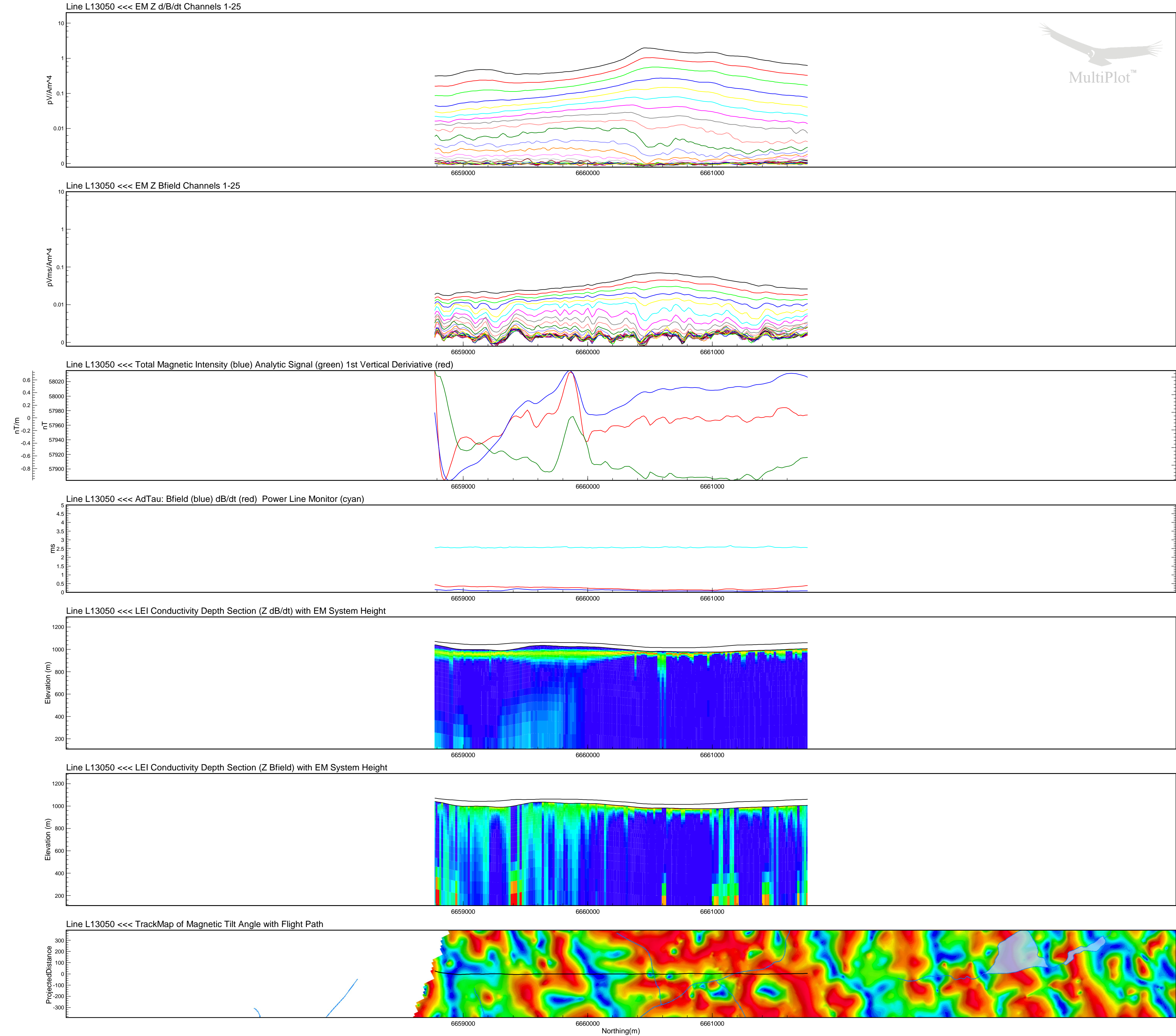
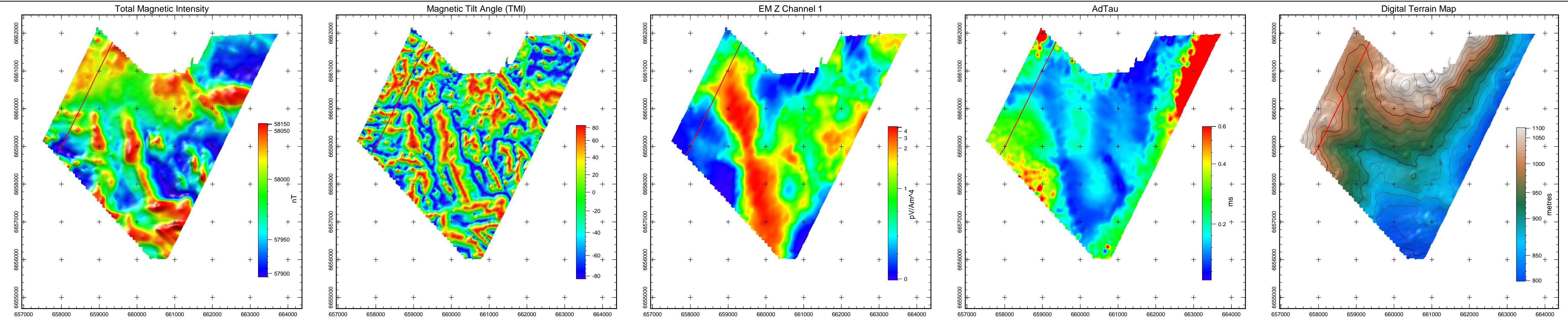

Line L13050

NOTE:
AdTau outcomes used in this MultiPlot were calculated
from the Z dB/dt data using 0.002 pV/Am⁴ as the cutoff.

EM Z Component Channel Times (µs)	
1	120
2	141
3	167
4	198
5	234
6	281
7	339
8	406
9	484
10	573
11	682
12	818
13	974
14	1151
15	1370
16	1641
17	1953
18	2307
19	2745
20	3286
21	3911
22	4620
23	5495
24	6578
25	7828



Tarsis Capital Corp
MOR Extension
Yukon
VTEM 30 Hz Survey

Flown: May - August 2008
Processed: January 2009



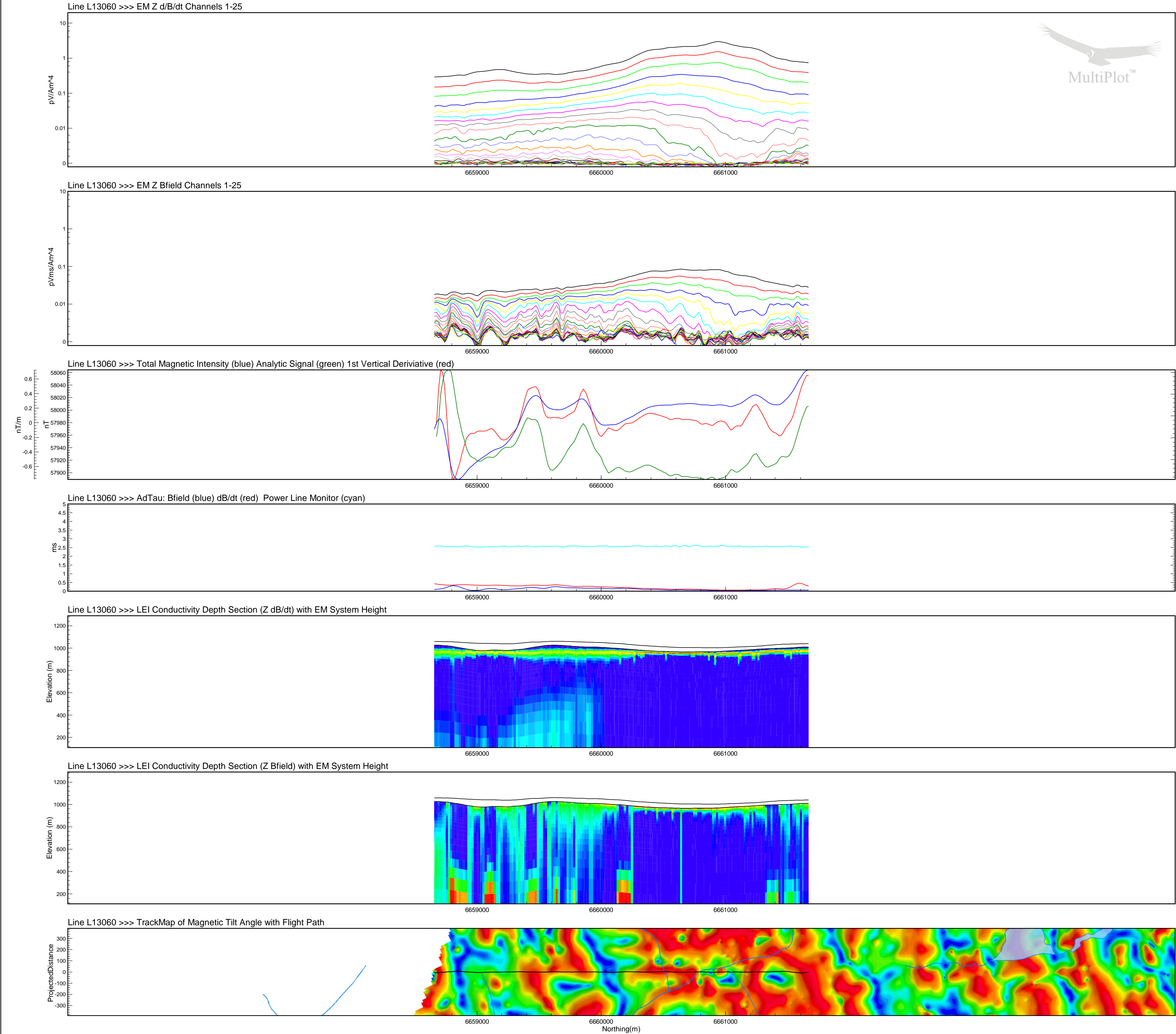
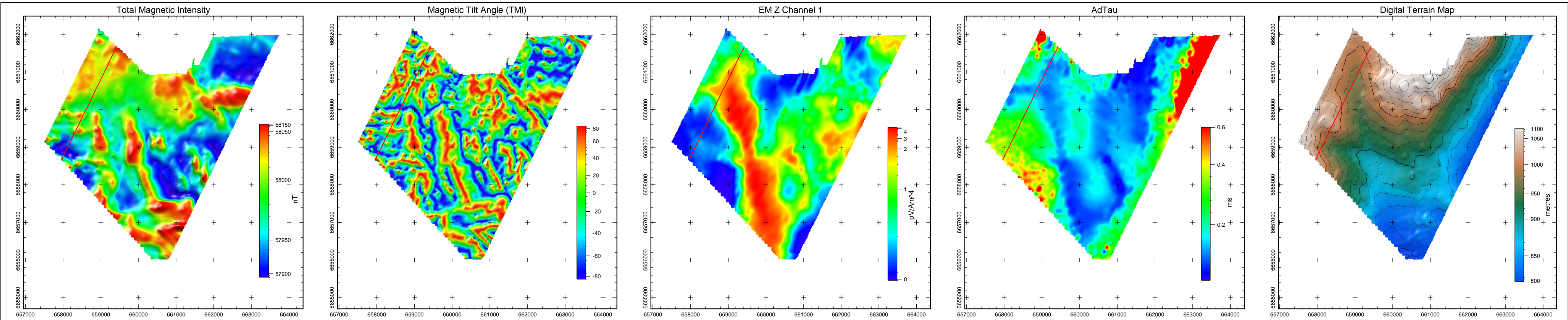

Line L13060

NOTE:
AdTau outcomes used in this MultiPlot were calculated from the Z dB/dt data using 0.002 pV/Am⁴ as the cutoff.

EM Z Component Channel Times (µs)	
1	120
2	141
3	167
4	198
5	234
6	281
7	339
8	406
9	484
10	573
11	682
12	818
13	974
14	1151
15	1370
16	1641
17	1953
18	2307
19	2745
20	3286
21	3911
22	4620
23	5495
24	6578
25	7828



Tarsis Capital Corp
MOR Extension
Yukon
VTEM 30 Hz Survey

Flown: May - August 2008
Processed: January 2009



Condor Consulting Inc.
Lakewood, Colorado

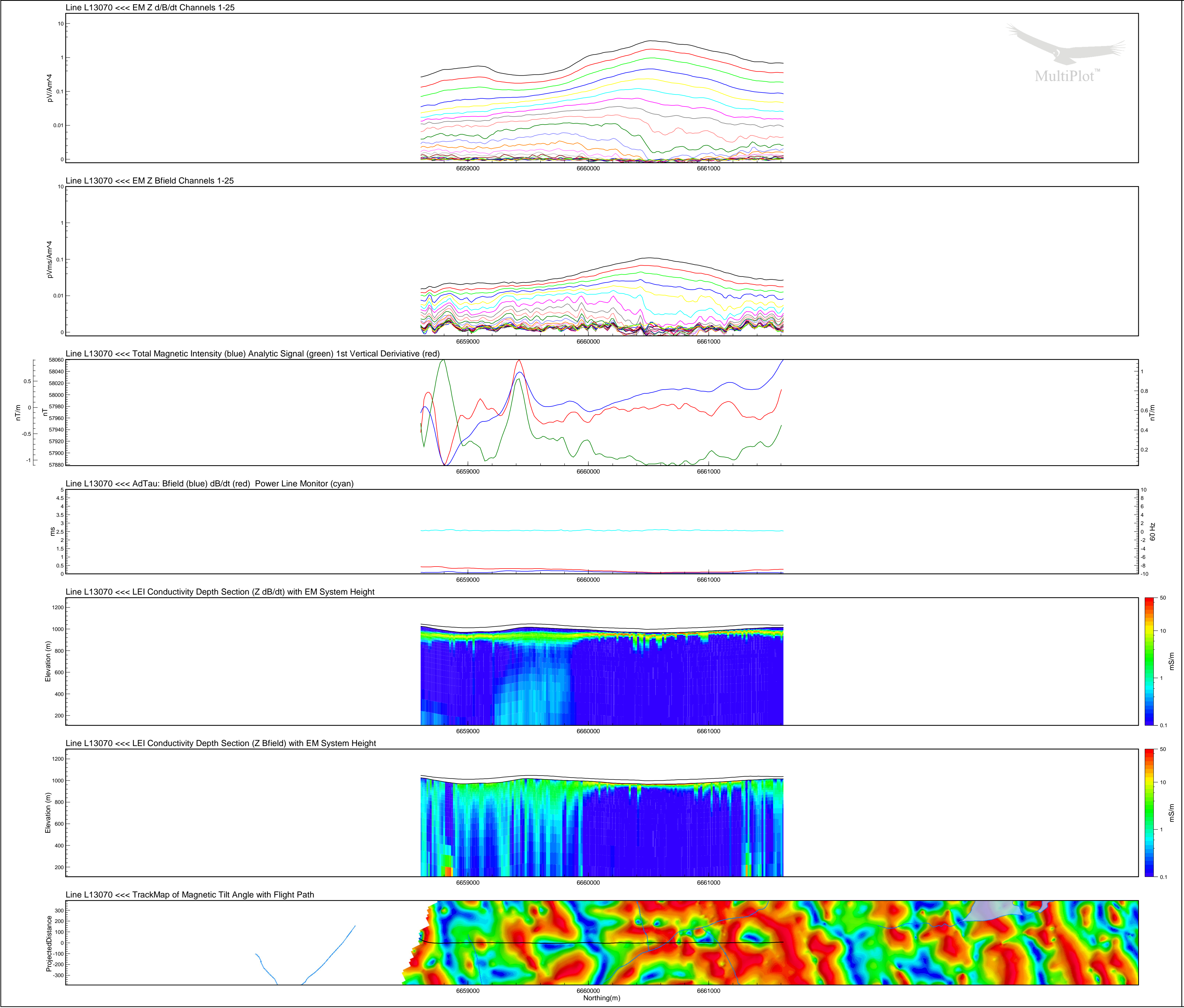
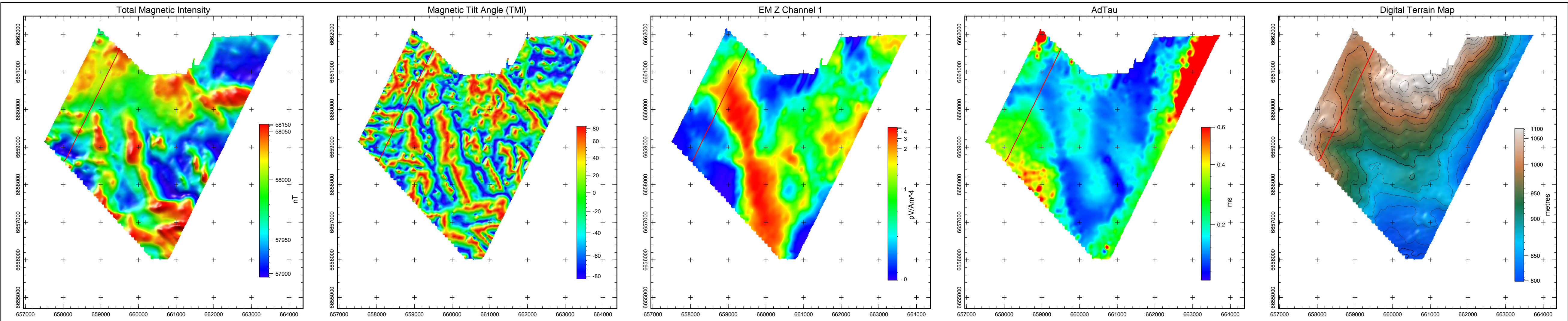

Line L13070

NOTE:
AdTau outcomes used in this MultiPlot were calculated from the Z dB/dt data using 0.002 pV/Am⁴ as the cutoff.

EM Z Component Channel Times (µs)	
1	120
2	141
3	167
4	198
5	234
6	281
7	339
8	406
9	484
10	573
11	682
12	818
13	974
14	1151
15	1370
16	1641
17	1953
18	2307
19	2745
20	3286
21	3911
22	4620
23	5495
24	6578
25	7828

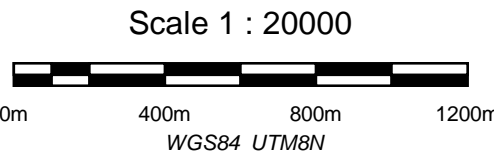

Tarsis Capital Corp
MOR Extension
Yukon
VTEM 30 Hz Survey

Flown: May - August 2008
Processed: January 2009



Condor Consulting Inc.
Lakewood, Colorado

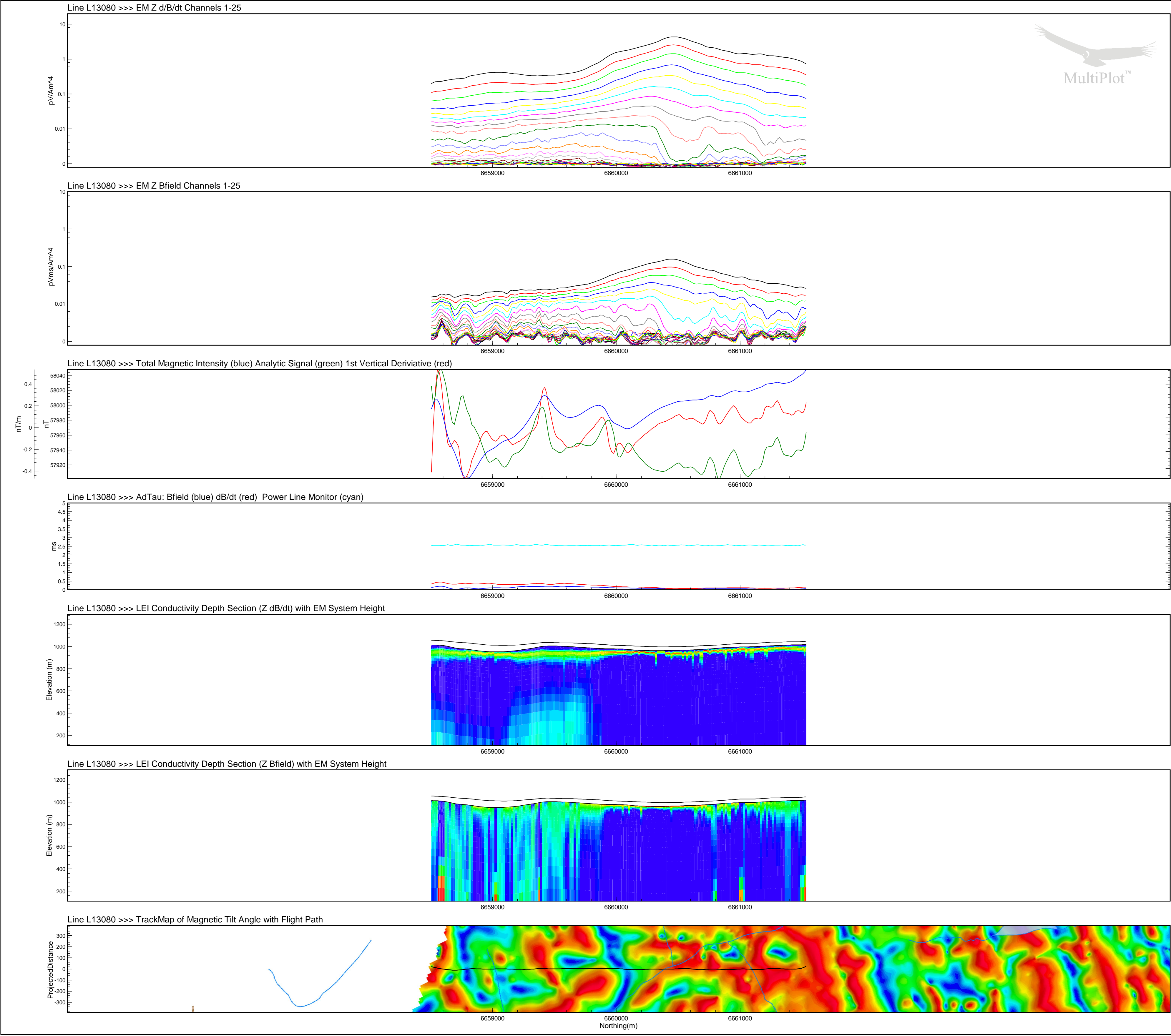
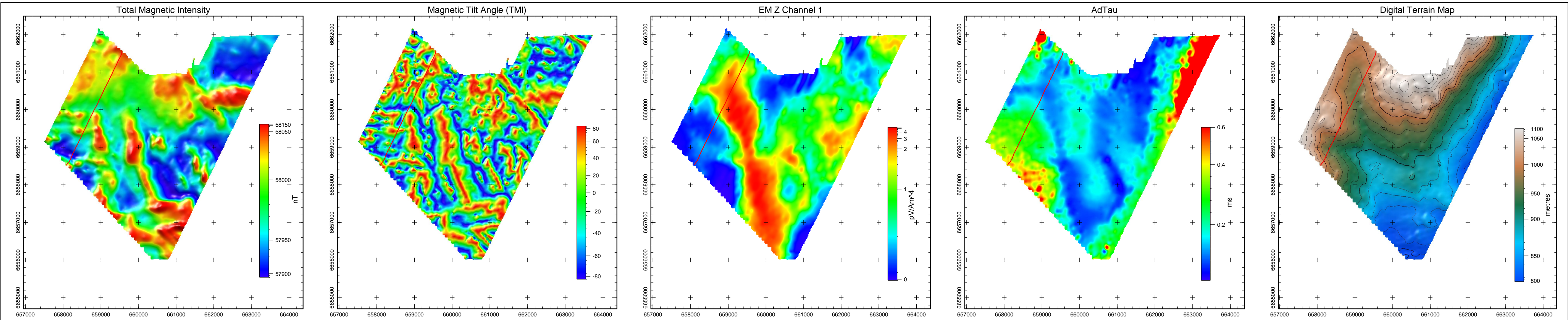

Line L13080

NOTE:
AdTau outcomes used in this MultiPlot were calculated from the Z dB/dt data using 0.002 pV/Am⁴ as the cutoff.

EM Z Component Channel Times (µs)	
1	120
2	141
3	167
4	198
5	234
6	281
7	339
8	406
9	484
10	573
11	682
12	818
13	974
14	1151
15	1370
16	1641
17	1953
18	2307
19	2745
20	3286
21	3911
22	4620
23	5495
24	6578
25	7828



Tarsis Capital Corp
MOR Extension
Yukon
VTEM 30 Hz Survey

Flown: May - August 2008
Processed: January 2009



Condor Consulting Inc.
Lakewood, Colorado

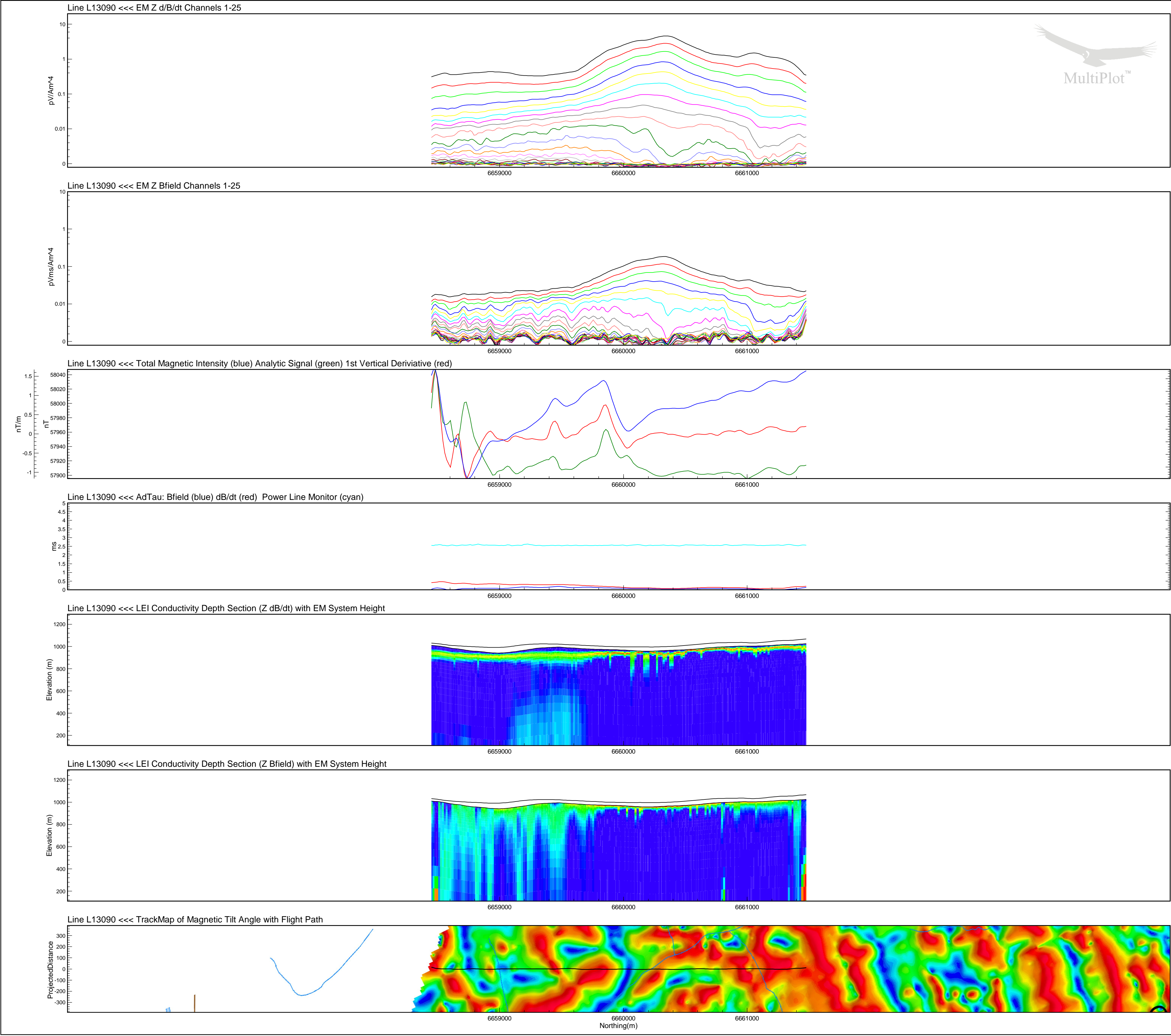
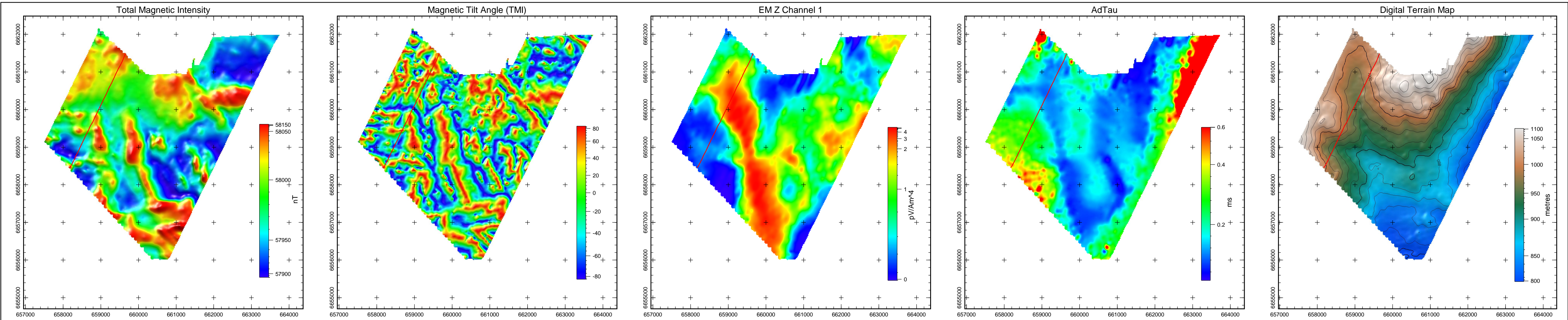

Line L13090

NOTE:
AdTau outcomes used in this MultiPlot were calculated from the Z dB/dt data using 0.002 pV/Am⁴ as the cutoff.

EM Z Component Channel Times (µs)	
1	120
2	141
3	167
4	198
5	234
6	281
7	339
8	406
9	484
10	573
11	682
12	818
13	974
14	1151
15	1370
16	1641
17	1953
18	2307
19	2745
20	3286
21	3911
22	4620
23	5495
24	6578
25	7828

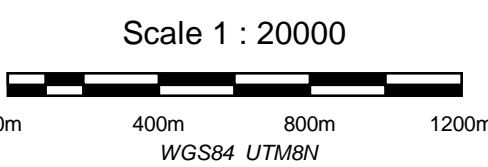

Tarsis Capital Corp
MOR Extension
Yukon
VTEM 30 Hz Survey

Flown: May - August 2008
Processed: January 2009



Condor Consulting Inc.
Lakewood, Colorado

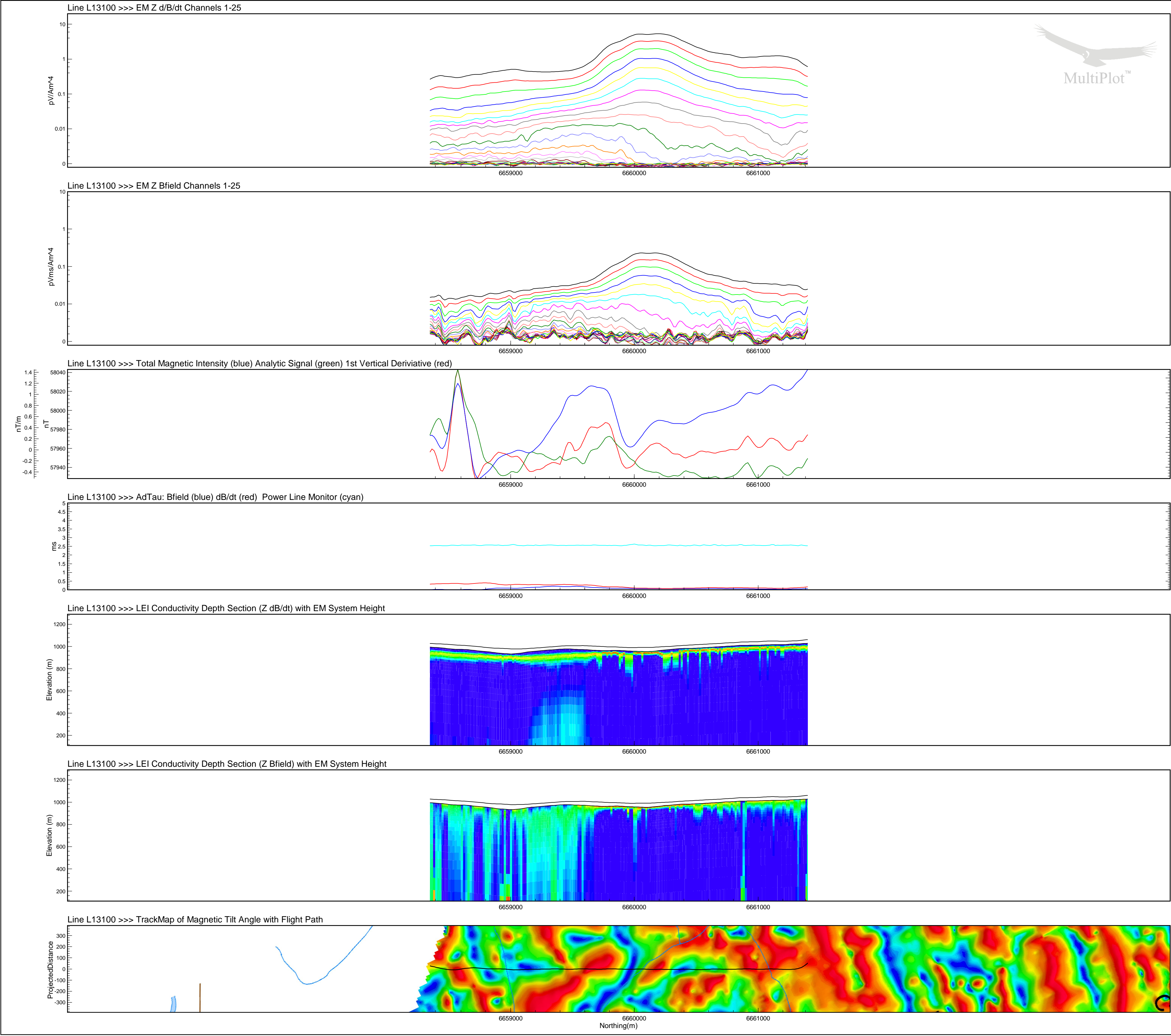
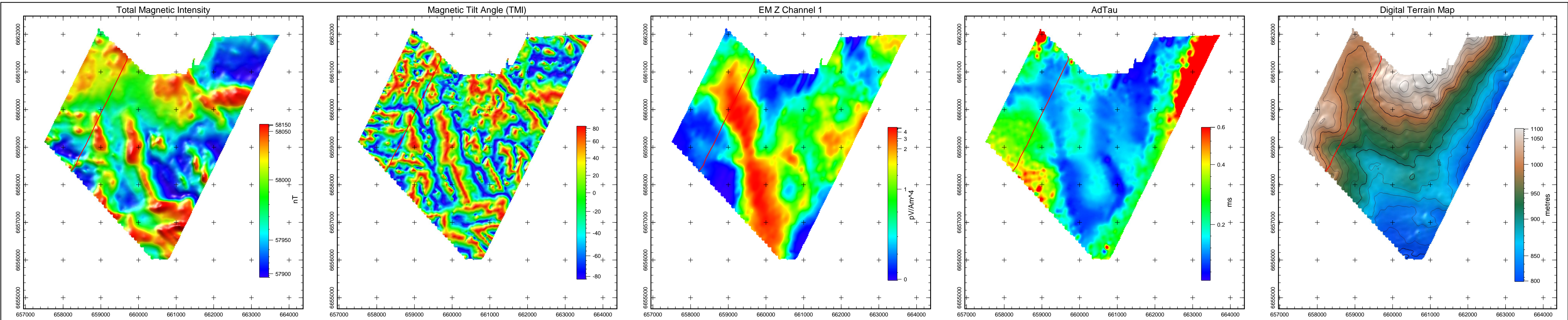

Line L13100

NOTE:
AdTau outcomes used in this MultiPlot were calculated from the Z dB/dt data using 0.002 pV/Am⁴ as the cutoff.

EM Z Component Channel Times (µs)	
1	120
2	141
3	167
4	198
5	234
6	281
7	339
8	406
9	484
10	573
11	682
12	818
13	974
14	1151
15	1370
16	1641
17	1953
18	2307
19	2745
20	3286
21	3911
22	4620
23	5495
24	6578
25	7828



Tarsis Capital Corp
MOR Extension
Yukon
VTEM 30 Hz Survey

Flown: May - August 2008
Processed: January 2009



Condor Consulting Inc.
Lakewood, Colorado

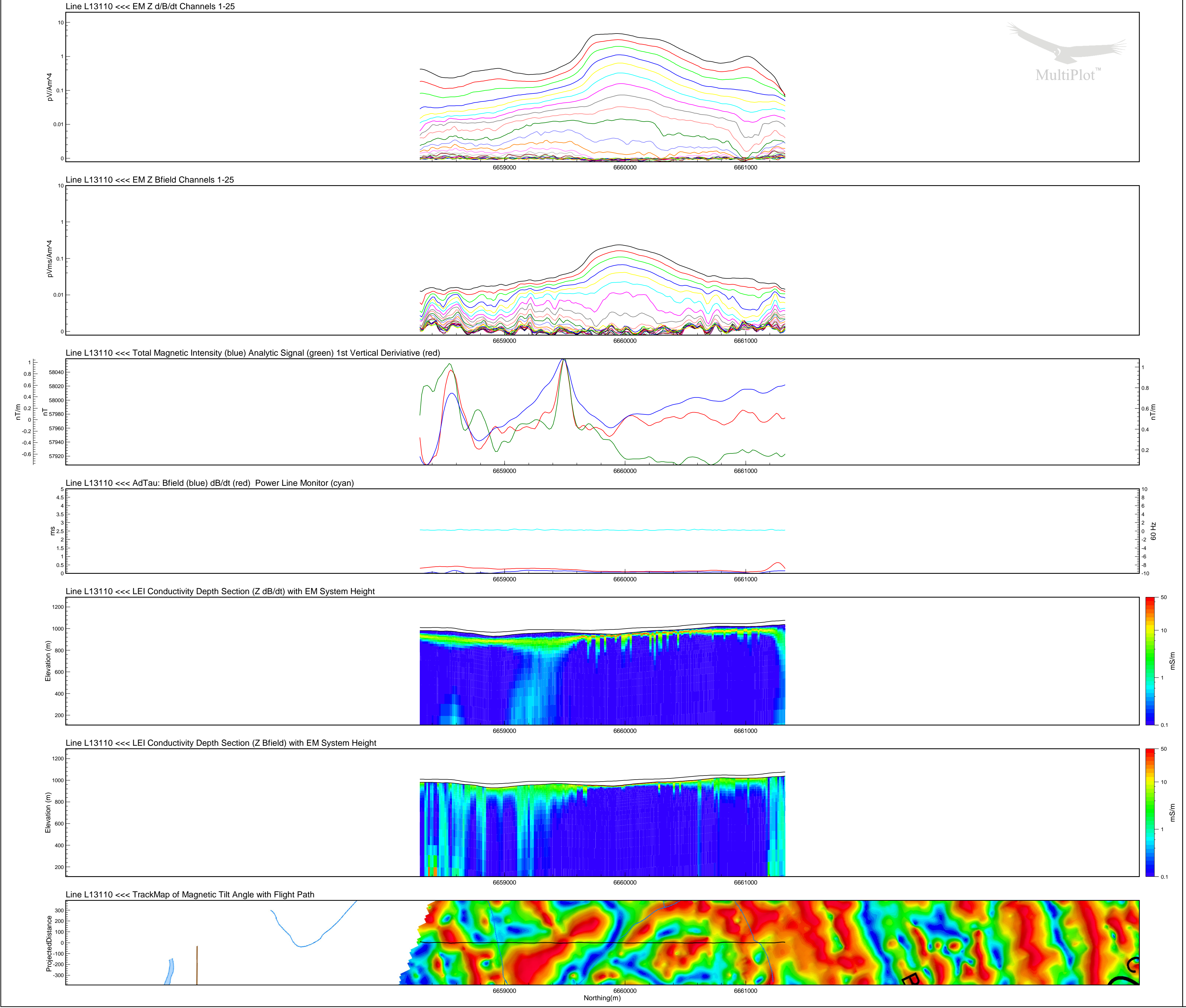
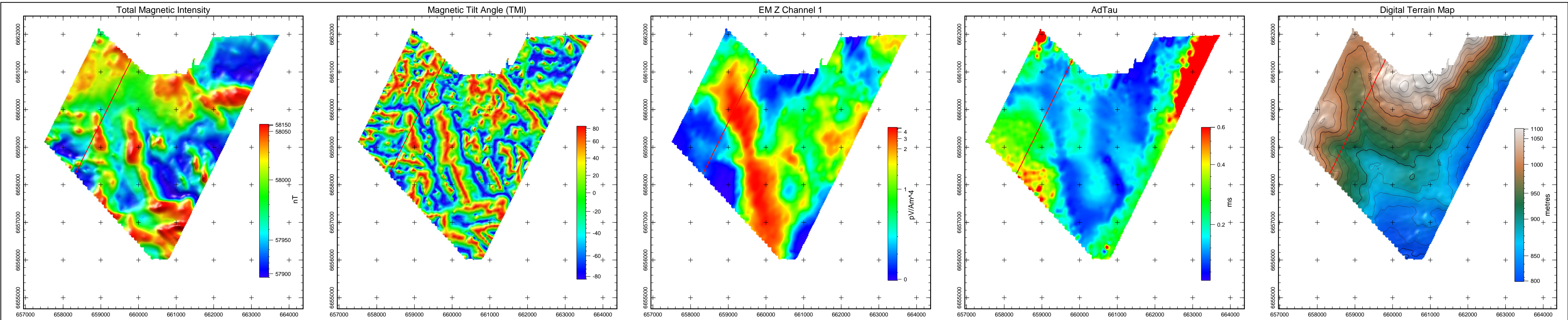

Line L13110

NOTE:
AdTau outcomes used in this MultiPlot were calculated from the Z dB/dt data using 0.002 pV/Am⁴ as the cutoff.

EM Z Component Channel Times (µs)	
1	120
2	141
3	167
4	198
5	234
6	281
7	339
8	406
9	484
10	573
11	682
12	818
13	974
14	1151
15	1370
16	1641
17	1953
18	2307
19	2745
20	3286
21	3911
22	4620
23	5495
24	6578
25	7828



Tarsis Capital Corp
MOR Extension
Yukon
VTEM 30 Hz Survey

Flown: May - August 2008
Processed: January 2009



Condor Consulting Inc.
Lakewood, Colorado

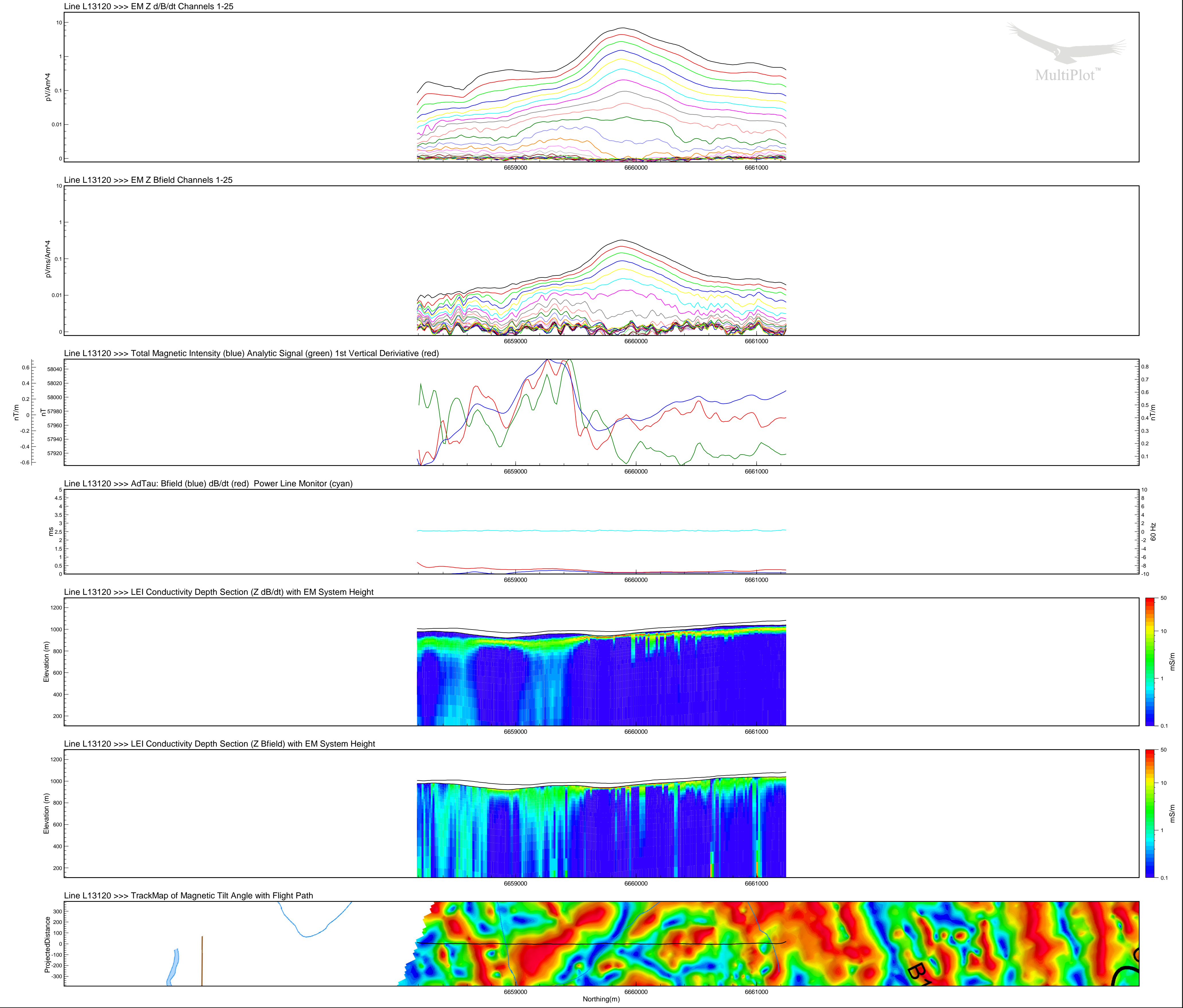
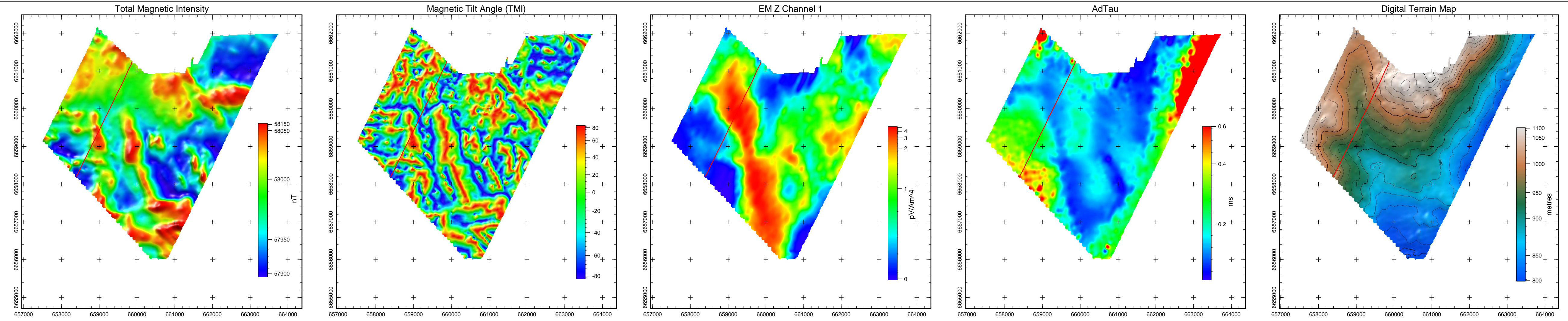

Line L13120

NOTE:
AdTau outcomes used in this MultiPlot were calculated
from the Z dB/dt data using 0.002 pV/Am^4 as the cutoff.

EM Z Component Channel Times (µs)	
1	120
2	141
3	167
4	198
5	234
6	281
7	339
8	406
9	484
10	573
11	682
12	818
13	974
14	1151
15	1370
16	1641
17	1953
18	2307
19	2745
20	3286
21	3911
22	4620
23	5495
24	6578
25	7828



Tarsis Capital Corp
MOR Extension
Yukon
VTEM 30 Hz Survey

Flown: May - August 2008
Processed: January 2009



Condor Consulting Inc.
Lakewood, Colorado

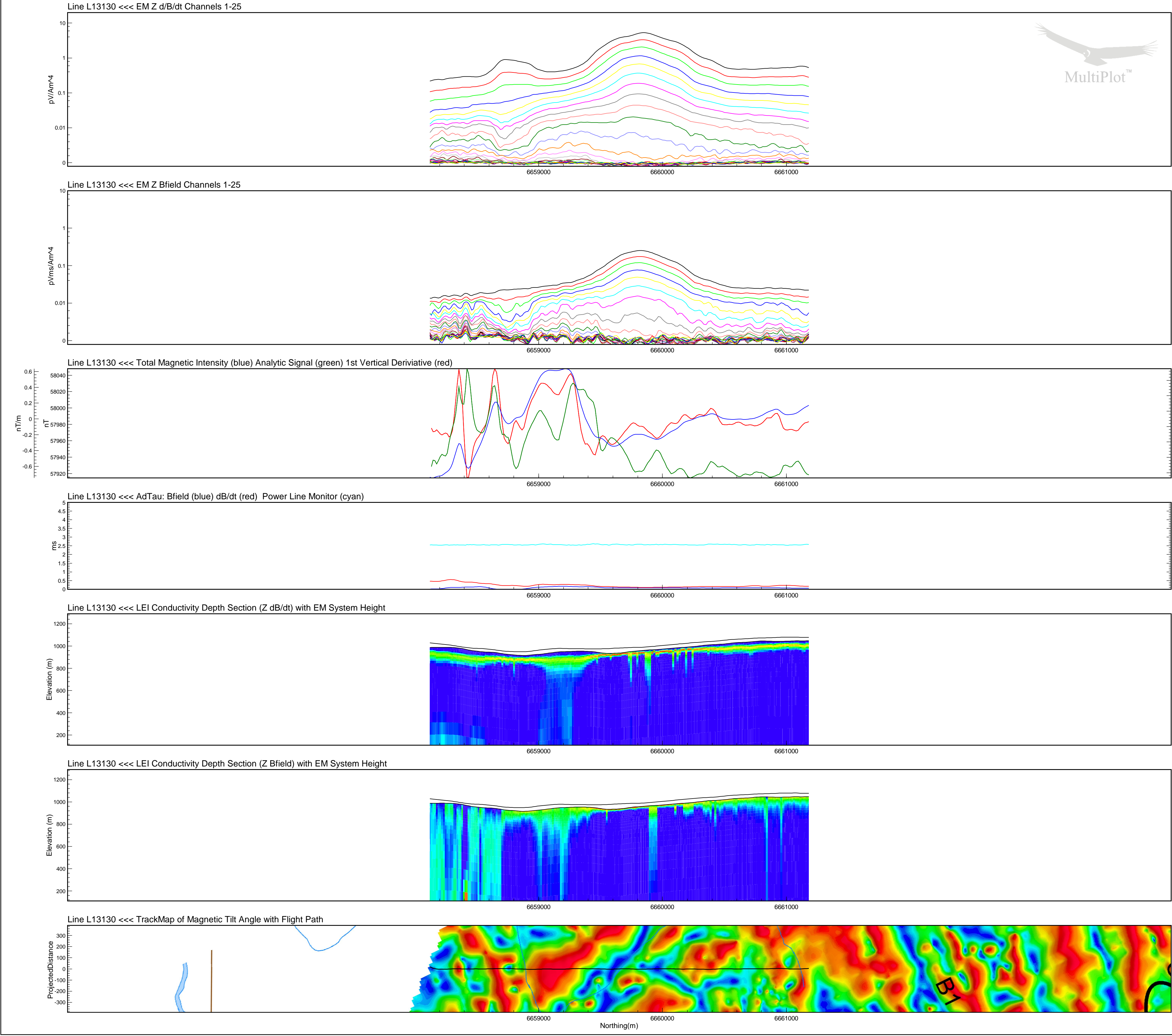
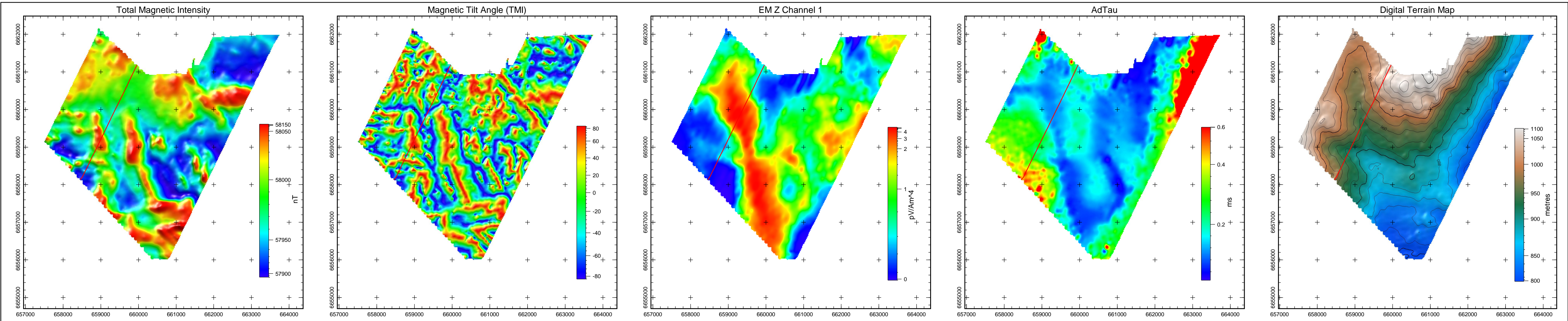

Line L13130

NOTE:
AdTau outcomes used in this MultiPlot were calculated
from the Z dB/dt data using 0.002 pV/Am⁴ as the cutoff.

EM Z Component Channel Times (µs)	
1	120
2	141
3	167
4	198
5	234
6	281
7	339
8	406
9	484
10	573
11	682
12	818
13	974
14	1151
15	1370
16	1641
17	1953
18	2307
19	2745
20	3286
21	3911
22	4620
23	5495
24	6578
25	7828



Tarsis Capital Corp
MOR Extension
Yukon
VTEM 30 Hz Survey

Flown: May - August 2008
Processed: January 2009



Condor Consulting Inc.
Lakewood, Colorado

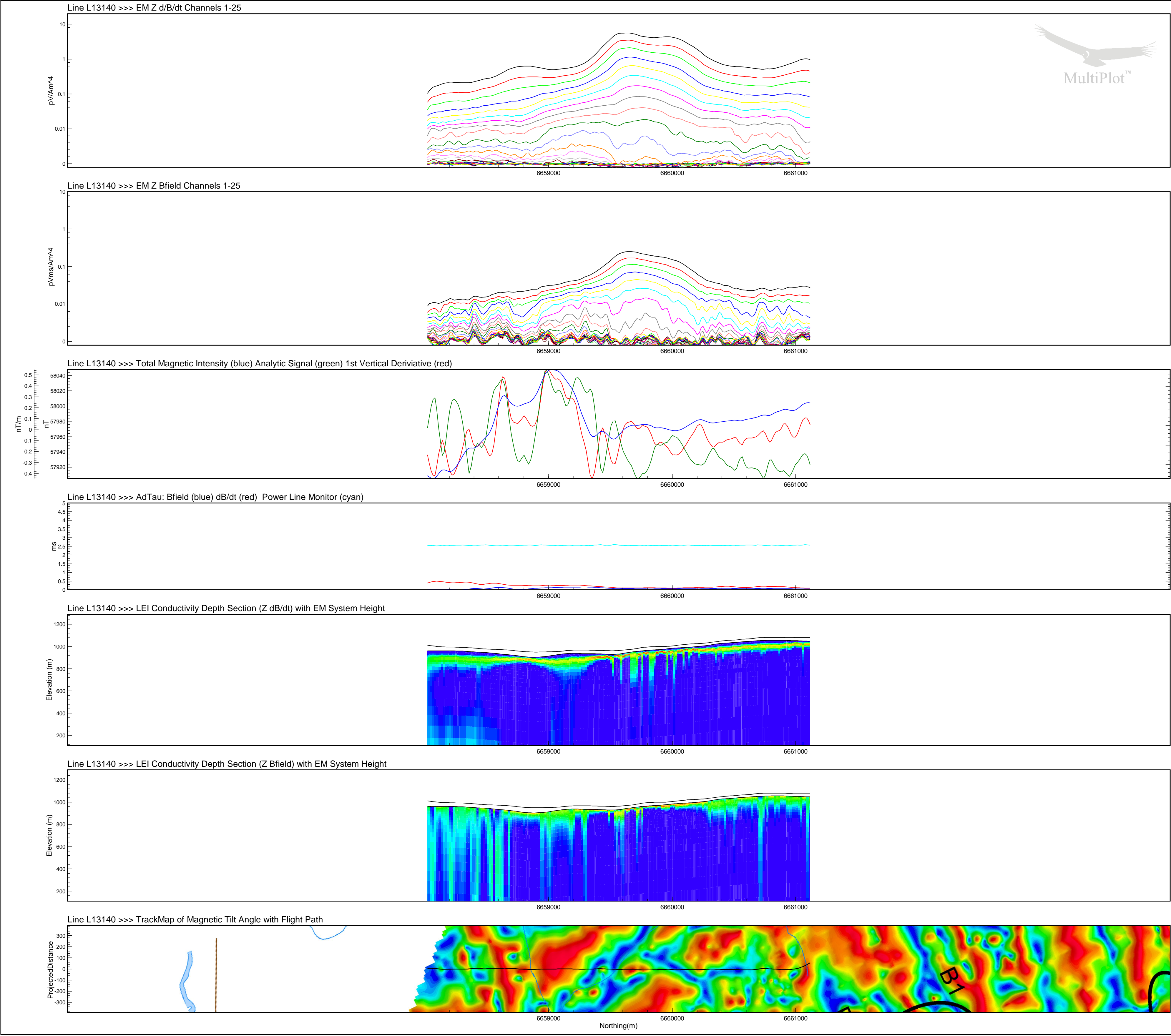
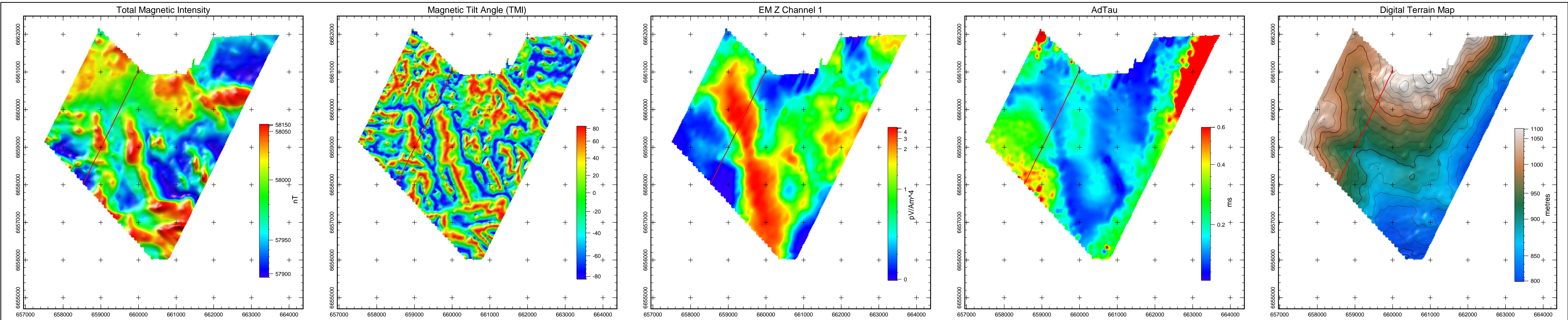

Line L13140

NOTE:
AdTau outcomes used in this MultiPlot were calculated
from the Z dB/dt data using 0.002 pV/Am⁴ as the cutoff.

EM Z Component	
Channel Times (µs)	
1	120
2	141
3	167
4	198
5	234
6	281
7	339
8	406
9	484
10	573
11	682
12	818
13	974
14	1151
15	1370
16	1641
17	1953
18	2307
19	2745
20	3286
21	3911
22	4620
23	5495
24	6578
25	7828



Tarsis Capital Corp
MOR Extension
Yukon
VTEM 30 Hz Survey

Flown: May - August 2008
Processed: January 2009



Condor Consulting Inc.
Lakewood, Colorado

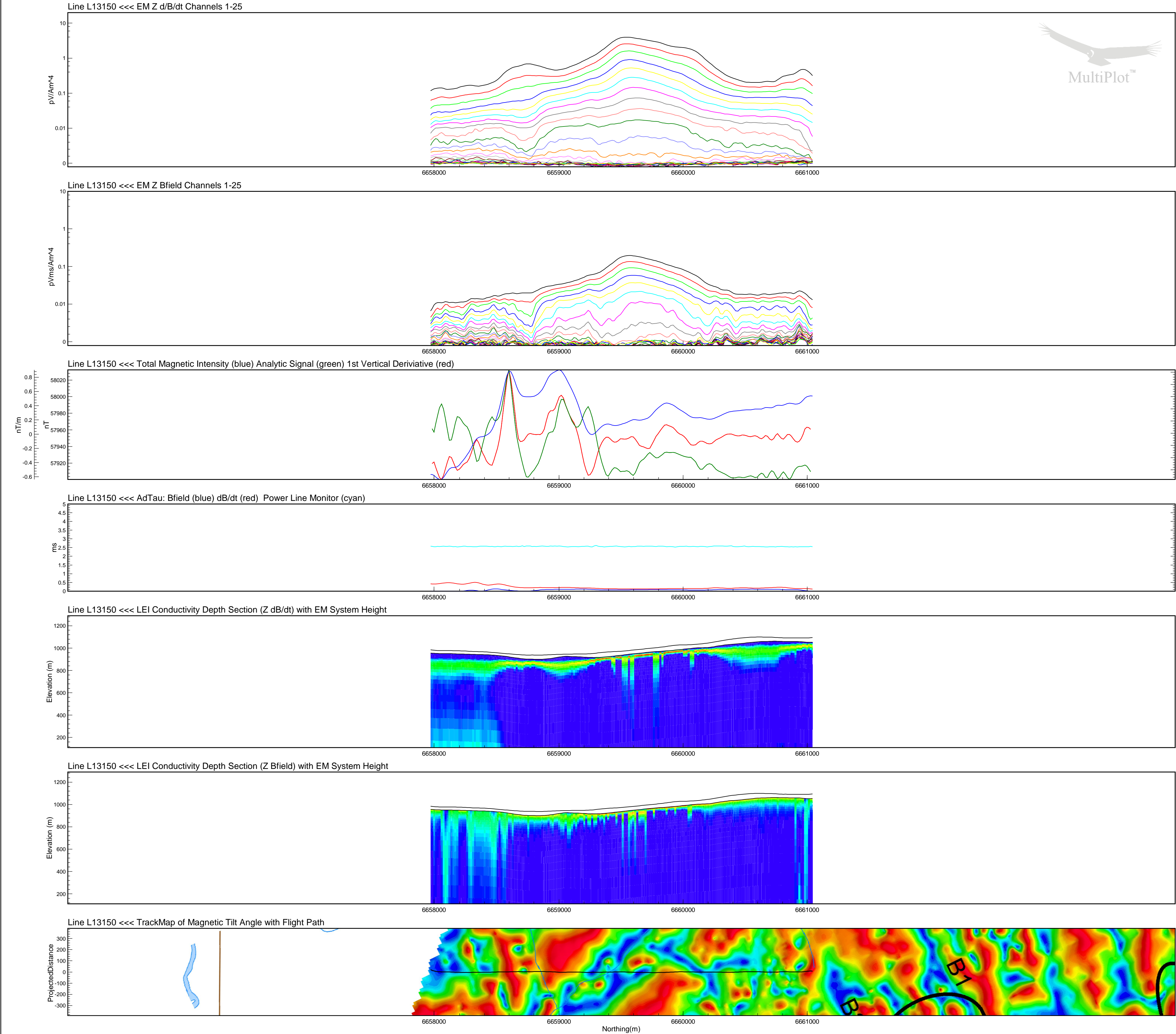
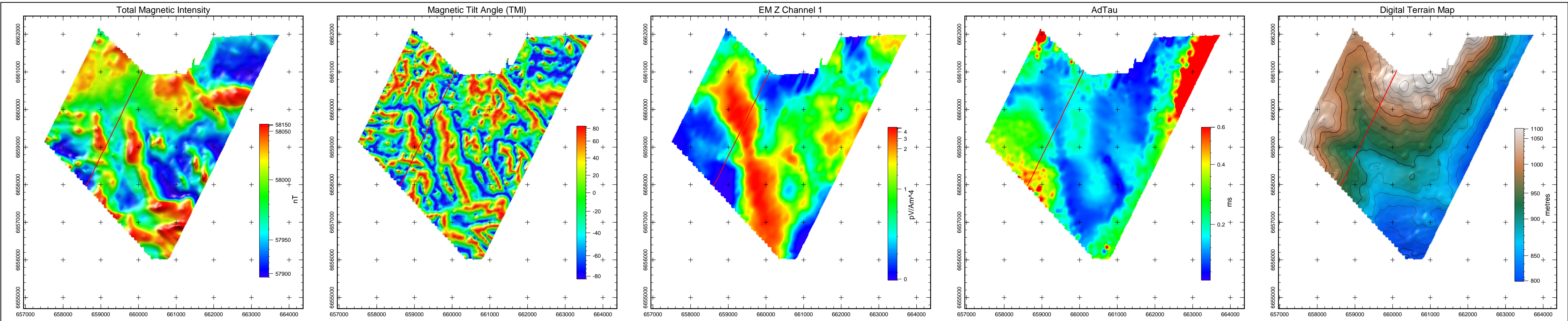

Line L13150

NOTE:
AdTau outcomes used in this MultiPlot were calculated
from the Z dB/dt data using 0.002 pV/Am⁴ as the cutoff.

EM Z Component	
Channel Times (µs)	
1	120
2	141
3	167
4	198
5	234
6	281
7	339
8	406
9	484
10	573
11	682
12	818
13	974
14	1151
15	1370
16	1641
17	1953
18	2307
19	2745
20	3286
21	3911
22	4620
23	5495
24	6578
25	7828



Tarsis Capital Corp
MOR Extension
Yukon
VTEM 30 Hz Survey

Flown: May - August 2008
Processed: January 2009



Condor Consulting Inc.
Lakewood, Colorado

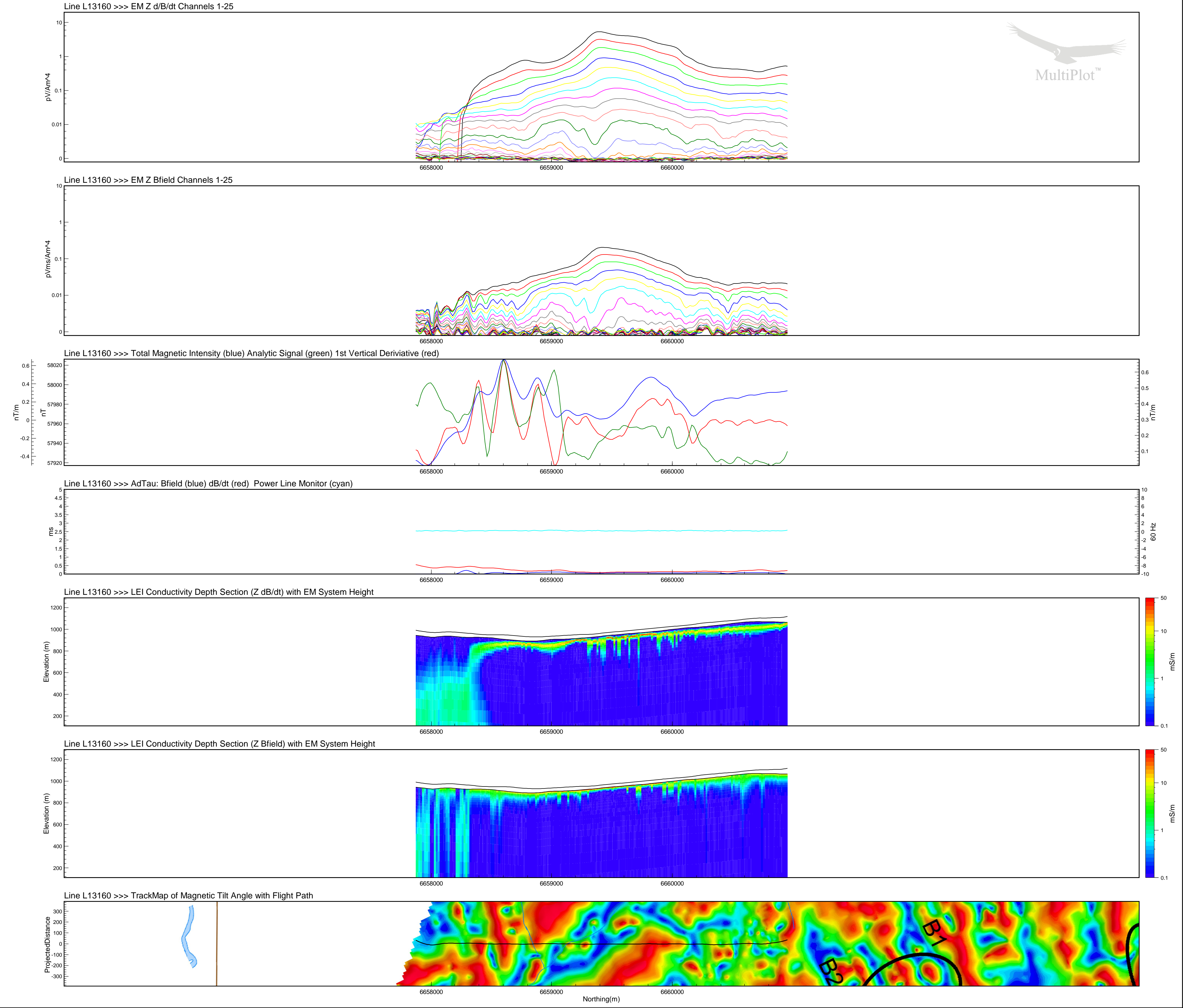
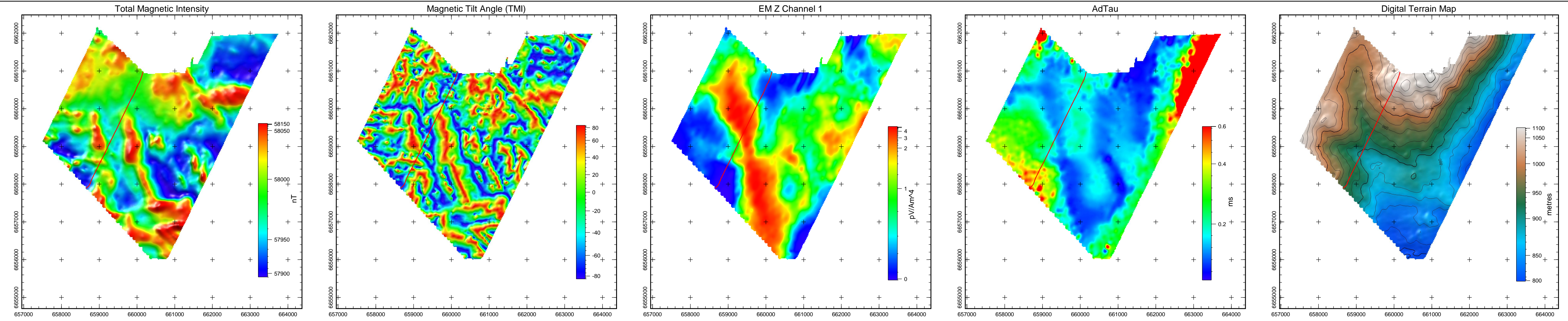

Line L13160

NOTE:
AdTau outcomes used in this MultiPlot were calculated
from the Z dB/dt data using 0.002 pV/Am^4 as the cutoff.

EM Z Component	
Channel Times (μ s)	
1	120
2	141
3	167
4	198
5	234
6	281
7	339
8	406
9	484
10	573
11	682
12	818
13	974
14	1151
15	1370
16	1641
17	1953
18	2307
19	2745
20	3286
21	3911
22	4620
23	5495
24	6578
25	7828



Tarsis Capital Corp
MOR Extension
Yukon
VTEM 30 Hz Survey

Flown: May - August 2008
Processed: January 2009



Condor Consulting Inc.
Lakewood, Colorado

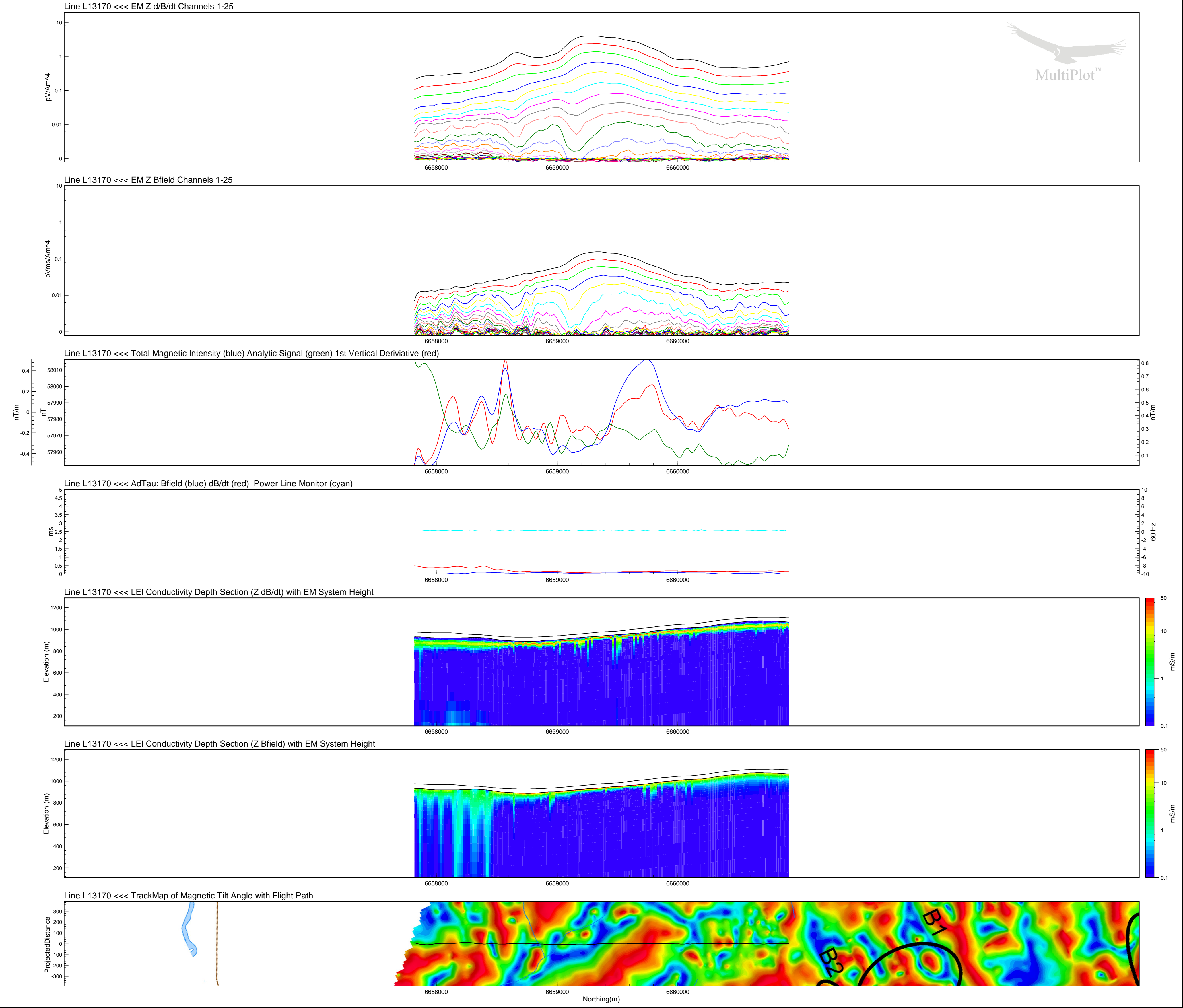
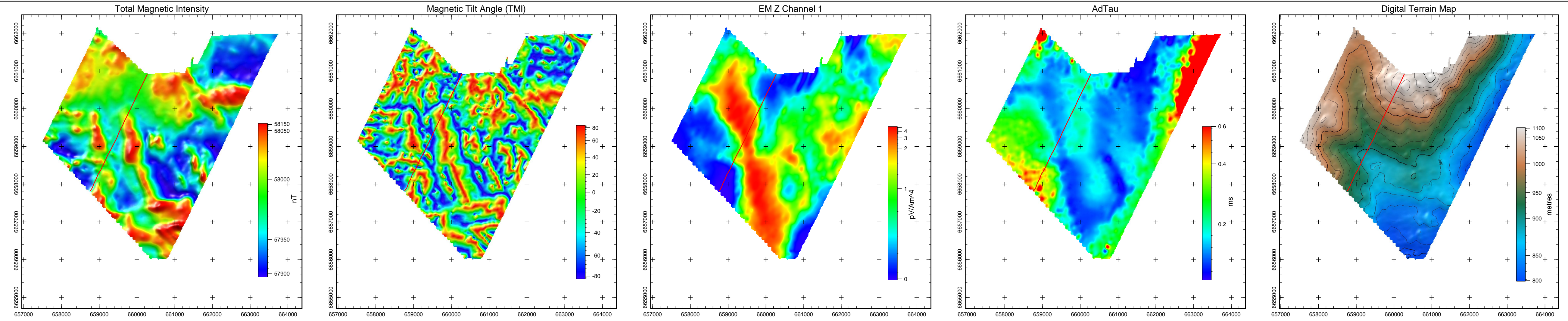

Line L13170

NOTE:
AdTau outcomes used in this MultiPlot were calculated
from the Z dB/dT data using 0.002 pV/Am^4 as the cutoff.

EM Z Component	
Channel Times (µs)	
1	120
2	141
3	167
4	198
5	234
6	281
7	339
8	406
9	484
10	573
11	682
12	818
13	974
14	1151
15	1370
16	1641
17	1953
18	2307
19	2745
20	3286
21	3911
22	4620
23	5495
24	6578
25	7828



Tarsis Capital Corp
MOR Extension
Yukon
VTEM 30 Hz Survey

Flown: May - August 2008
Processed: January 2009



Condor Consulting Inc.
Lakewood, Colorado

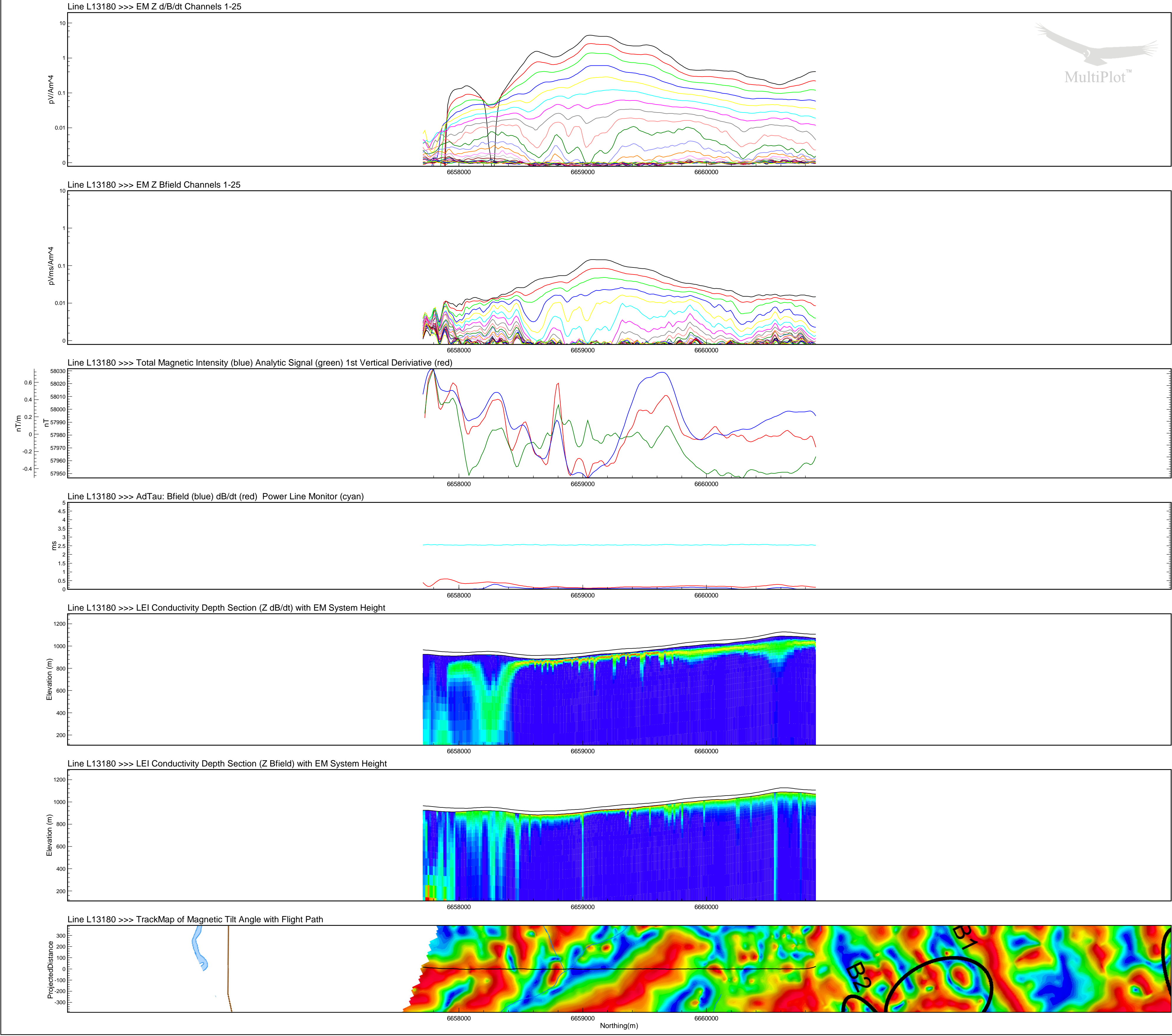
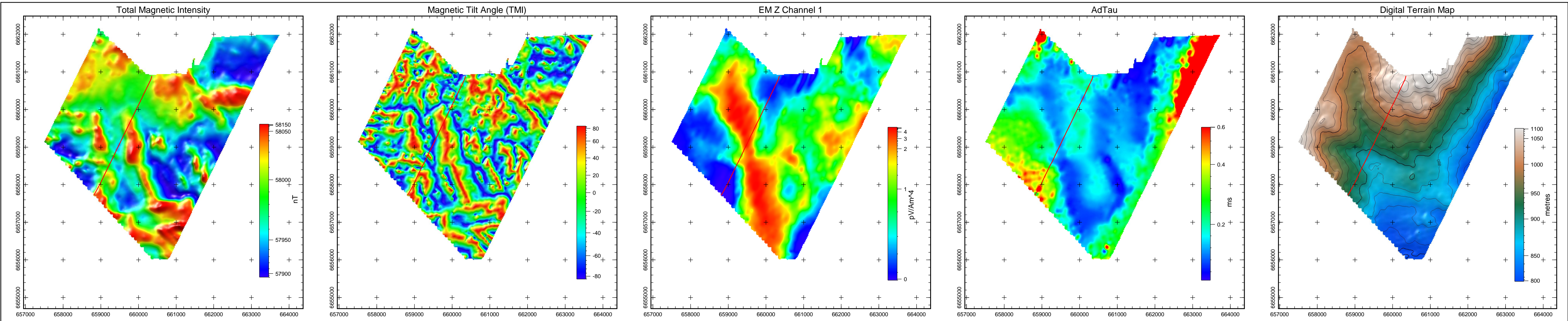

Line L13180

NOTE:
AdTau outcomes used in this MultiPlot were calculated from the Z dB/dt data using 0.002 pV/Am⁴ as the cutoff.

EM Z Component Channel Times (µs)	
1	120
2	141
3	167
4	198
5	234
6	281
7	339
8	406
9	484
10	573
11	682
12	818
13	974
14	1151
15	1370
16	1641
17	1953
18	2307
19	2745
20	3286
21	3911
22	4620
23	5495
24	6578
25	7828



Tarsis Capital Corp
MOR Extension
Yukon
VTEM 30 Hz Survey

Flown: May - August 2008
Processed: January 2009



Condor Consulting Inc.
Lakewood, Colorado

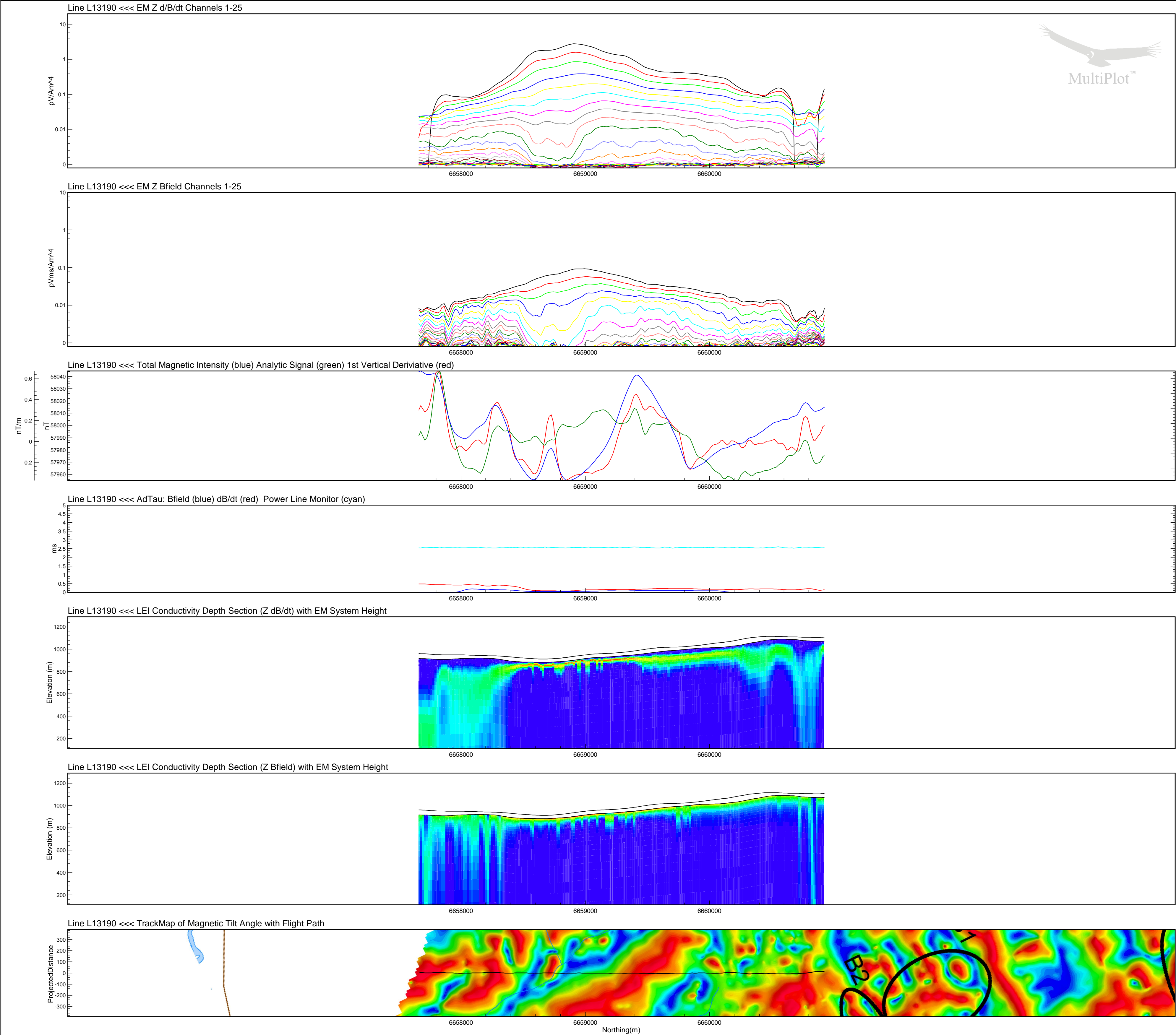
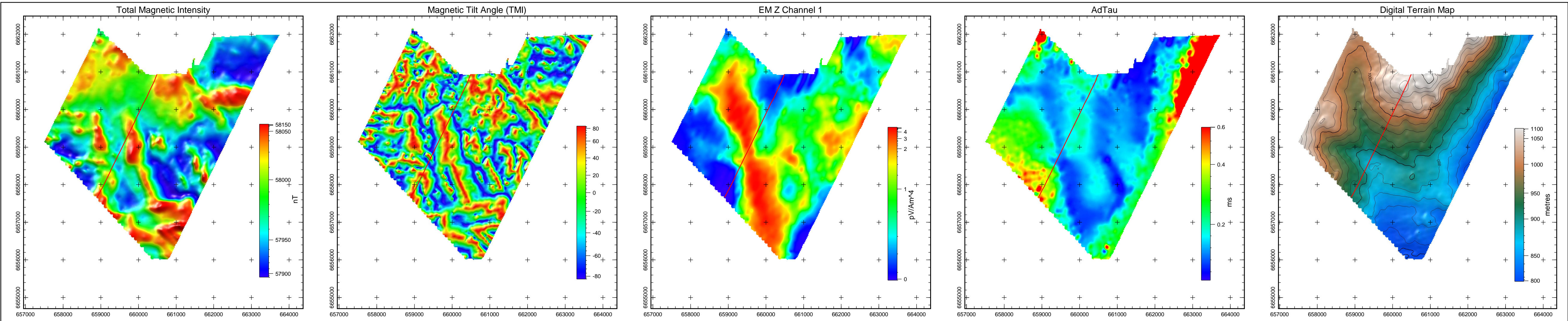

Line L13190

NOTE:
AdTau outcomes used in this MultiPlot were calculated from the Z dB/dt data using 0.002 pV/Am⁴ as the cutoff.

EM Z Component Channel Times (µs)	
1	120
2	141
3	167
4	198
5	234
6	281
7	339
8	406
9	484
10	573
11	682
12	818
13	974
14	1151
15	1370
16	1641
17	1953
18	2307
19	2745
20	3286
21	3911
22	4620
23	5495
24	6578
25	7828



Tarsis Capital Corp
MOR Extension
Yukon
VTEM 30 Hz Survey

Flown: May - August 2008
Processed: January 2009



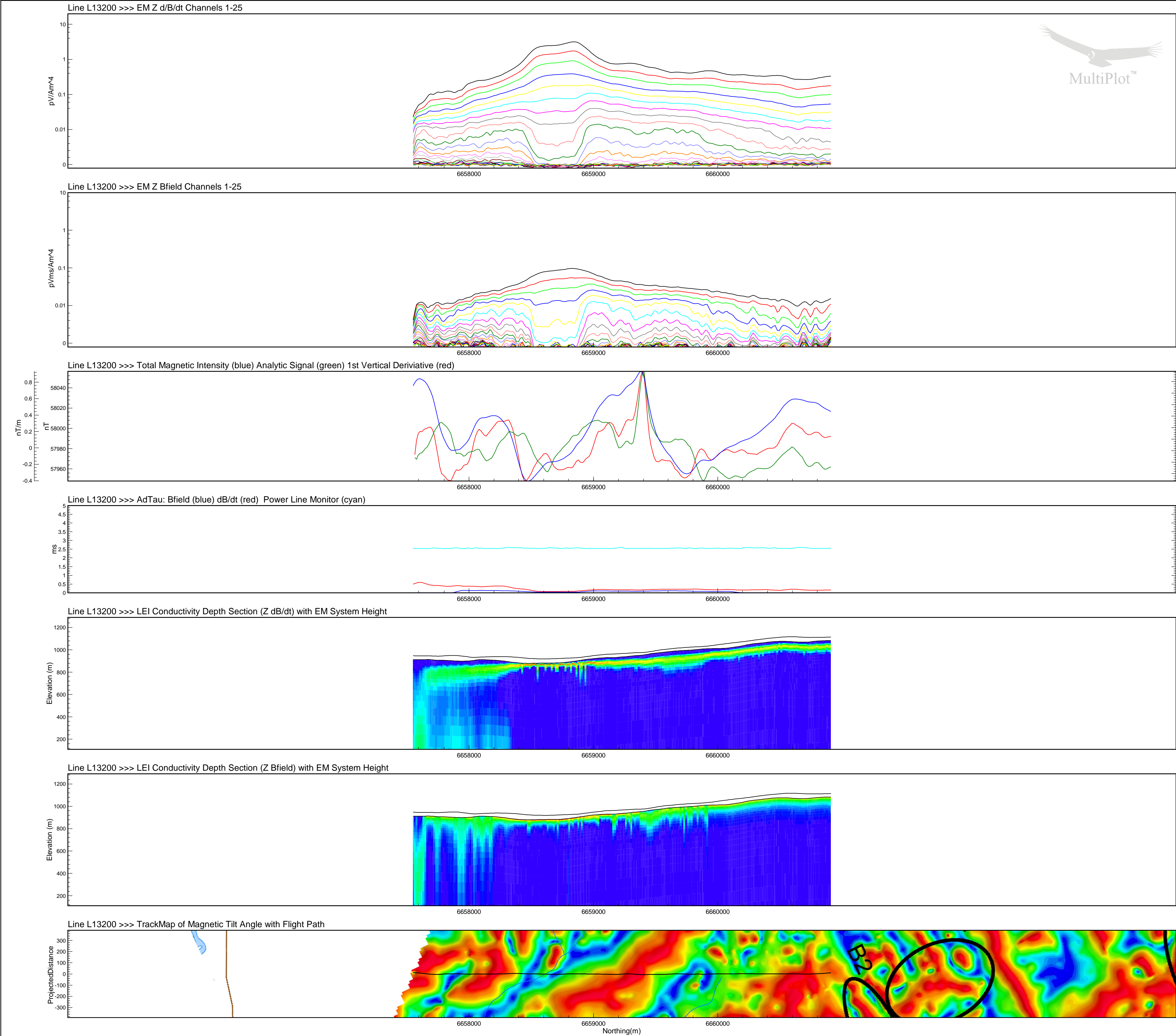
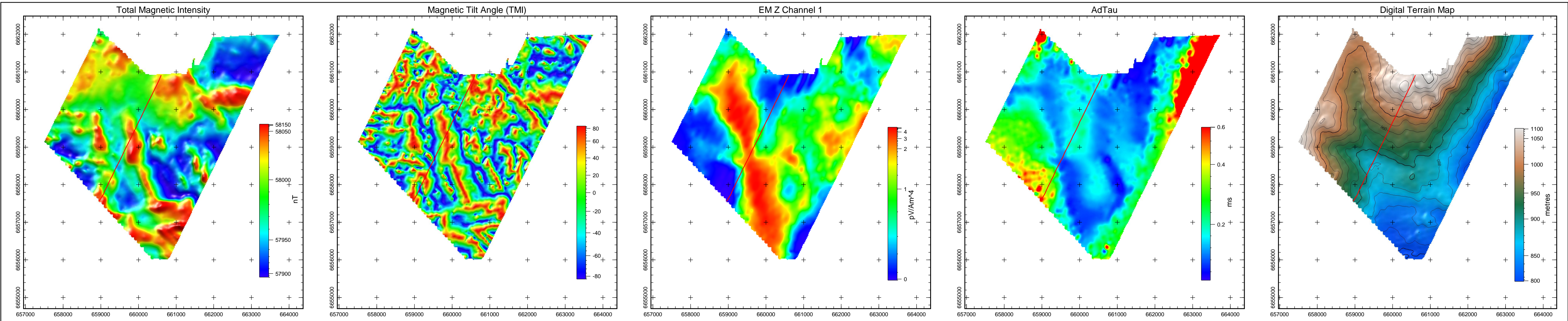

Line L13200

NOTE:
AdTau outcomes used in this MultiPlot were calculated
from the Z dB/dt data using 0.002 pV/Am⁴ as the cutoff.

EM Z Component	
Channel Times (µs)	
1	120
2	141
3	167
4	198
5	234
6	281
7	339
8	406
9	484
10	573
11	682
12	818
13	974
14	1151
15	1370
16	1641
17	1953
18	2307
19	2745
20	3286
21	3911
22	4620
23	5495
24	6578
25	7828



Tarsis Capital Corp
MOR Extension
Yukon
VTEM 30 Hz Survey

Flown: May - August 2008
Processed: January 2009



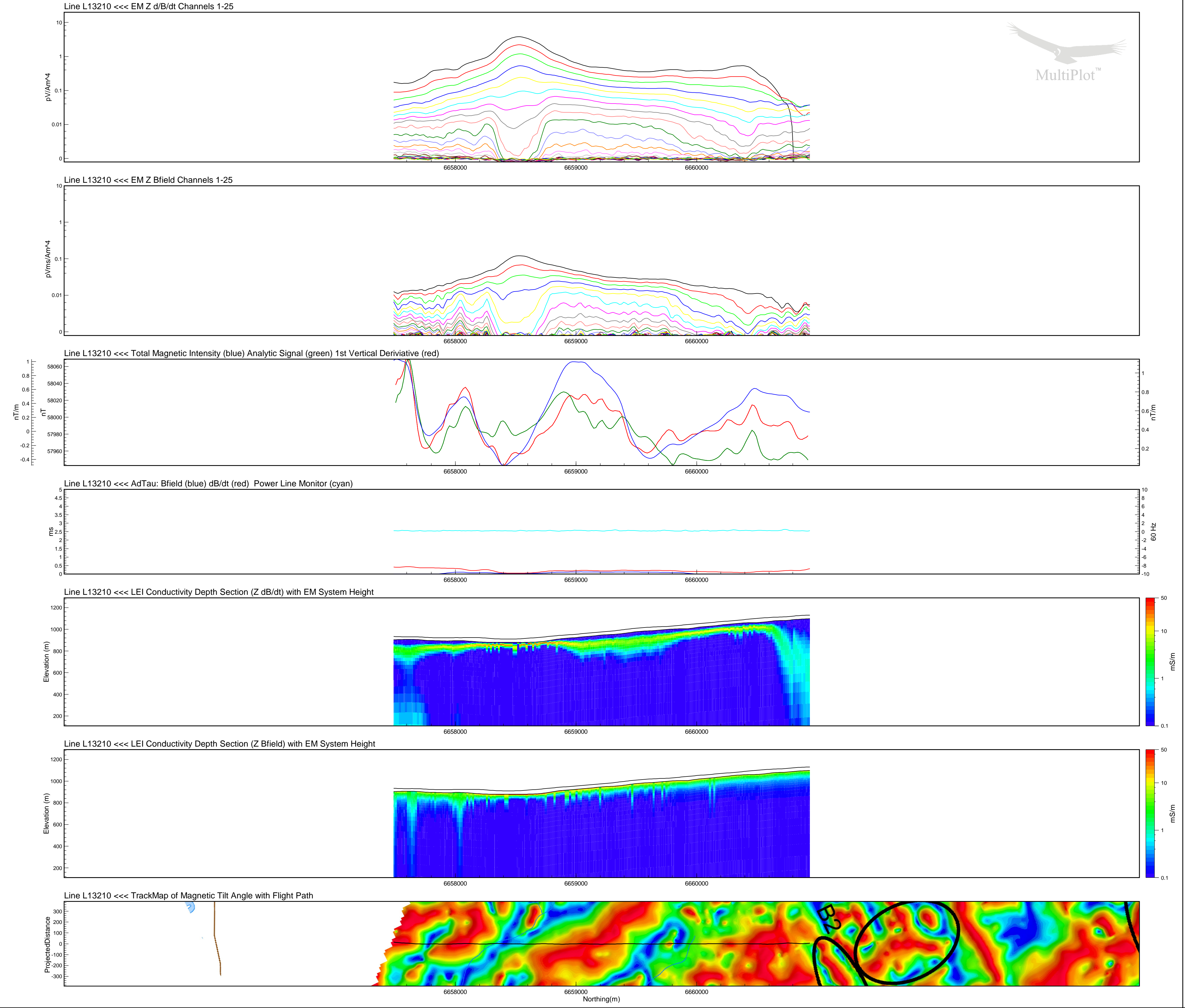
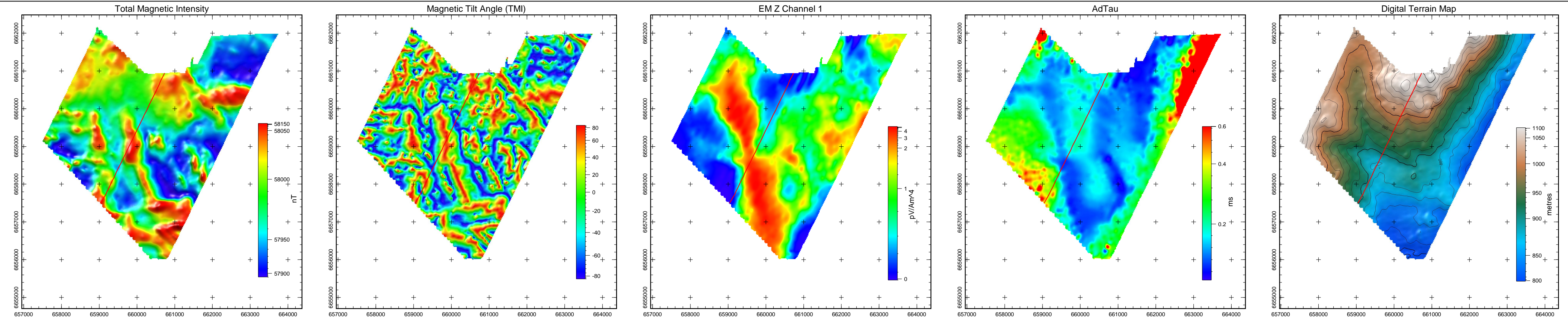

Line L13210

NOTE:
AdTau outcomes used in this MultiPlot were calculated
from the Z dB/dt data using 0.002 pV/Am^4 as the cutoff.

EM Z Component	
Channel Times (µs)	
1	120
2	141
3	167
4	198
5	234
6	281
7	339
8	406
9	484
10	573
11	682
12	818
13	974
14	1151
15	1370
16	1641
17	1953
18	2307
19	2745
20	3286
21	3911
22	4620
23	5495
24	6578
25	7828



Tarsis Capital Corp
MOR Extension
Yukon
VTEM 30 Hz Survey

Flown: May - August 2008
Processed: January 2009



Condor Consulting Inc.
Lakewood, Colorado

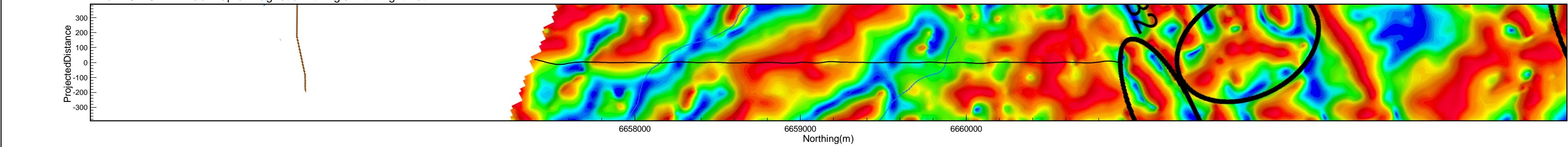
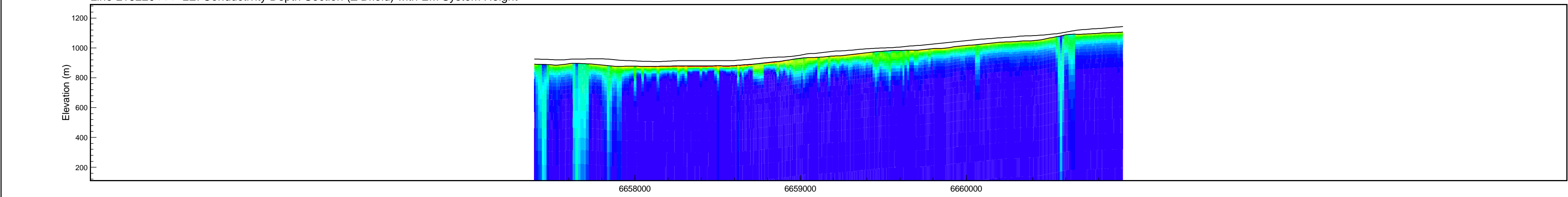
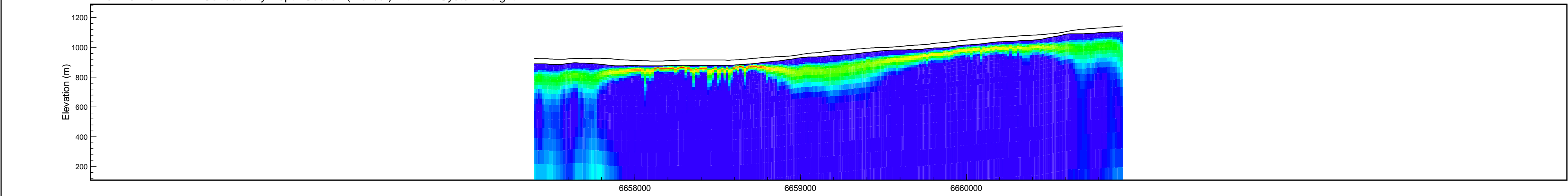
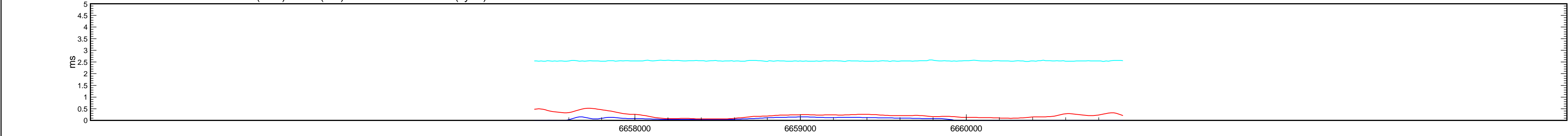
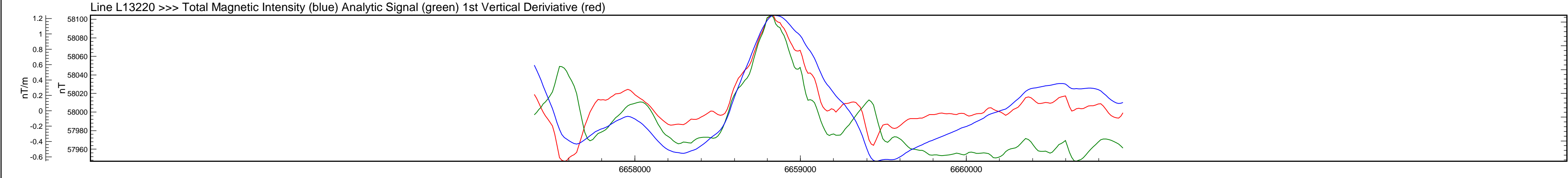
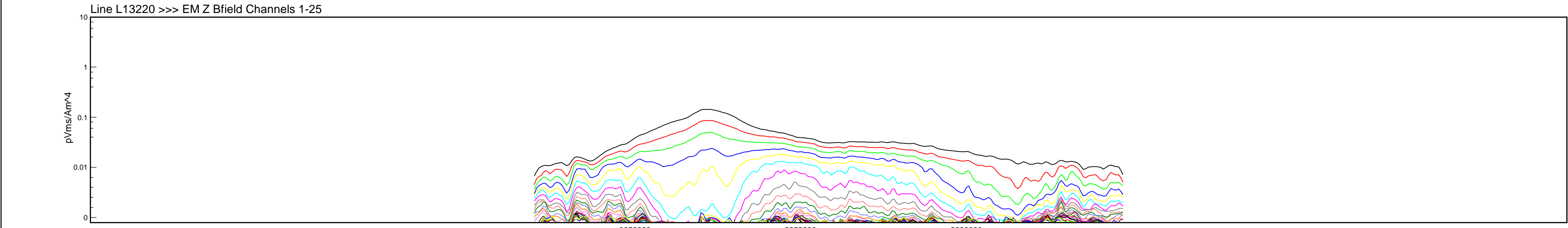
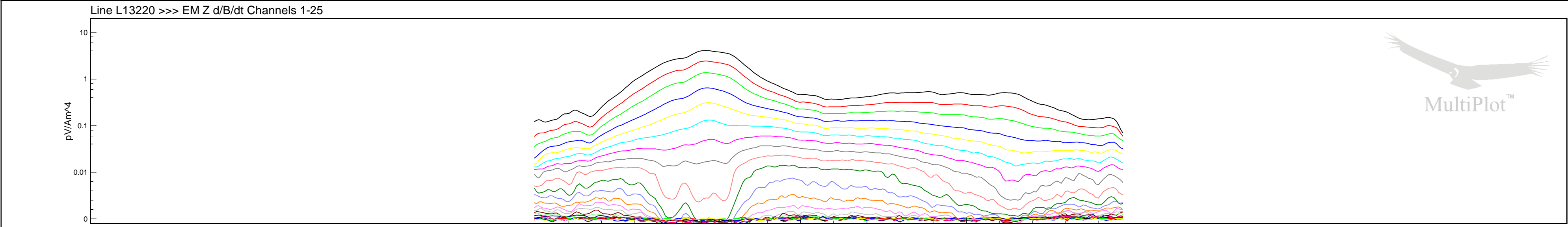
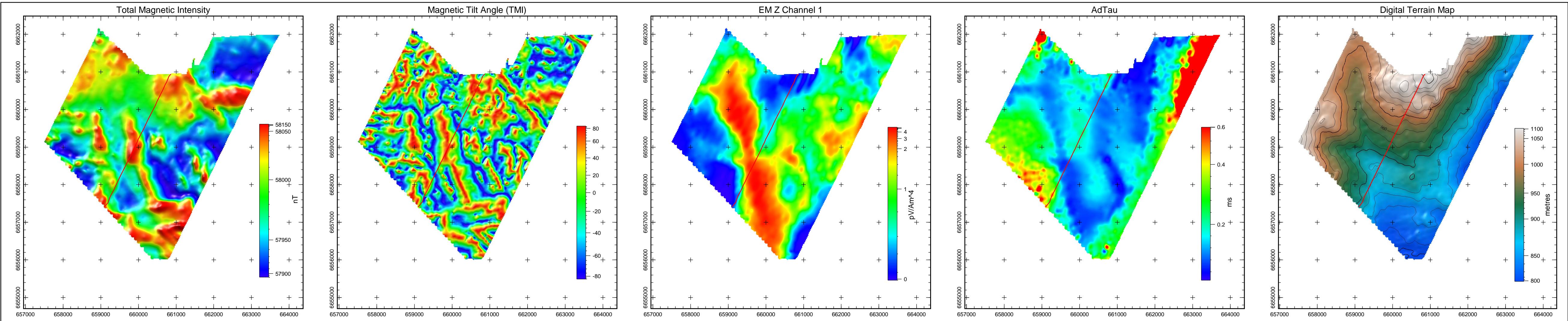

Line L13220

NOTE:
AdTau outcomes used in this MultiPlot were calculated
from the Z dB/dt data using 0.002 pV/Am⁴ as the cutoff.

EM Z Component Channel Times (μs)	
1	120
2	141
3	167
4	198
5	234
6	281
7	339
8	406
9	484
10	573
11	682
12	818
13	974
14	1151
15	1370
16	1641
17	1953
18	2307
19	2745
20	3286
21	3911
22	4620
23	5495
24	6578
25	7828



Tarsis Capital Corp
MOR Extension
Yukon
VTEM 30 Hz Survey

Flown: May - August 2008
Processed: January 2009



Condor Consulting Inc.
Lakewood, Colorado

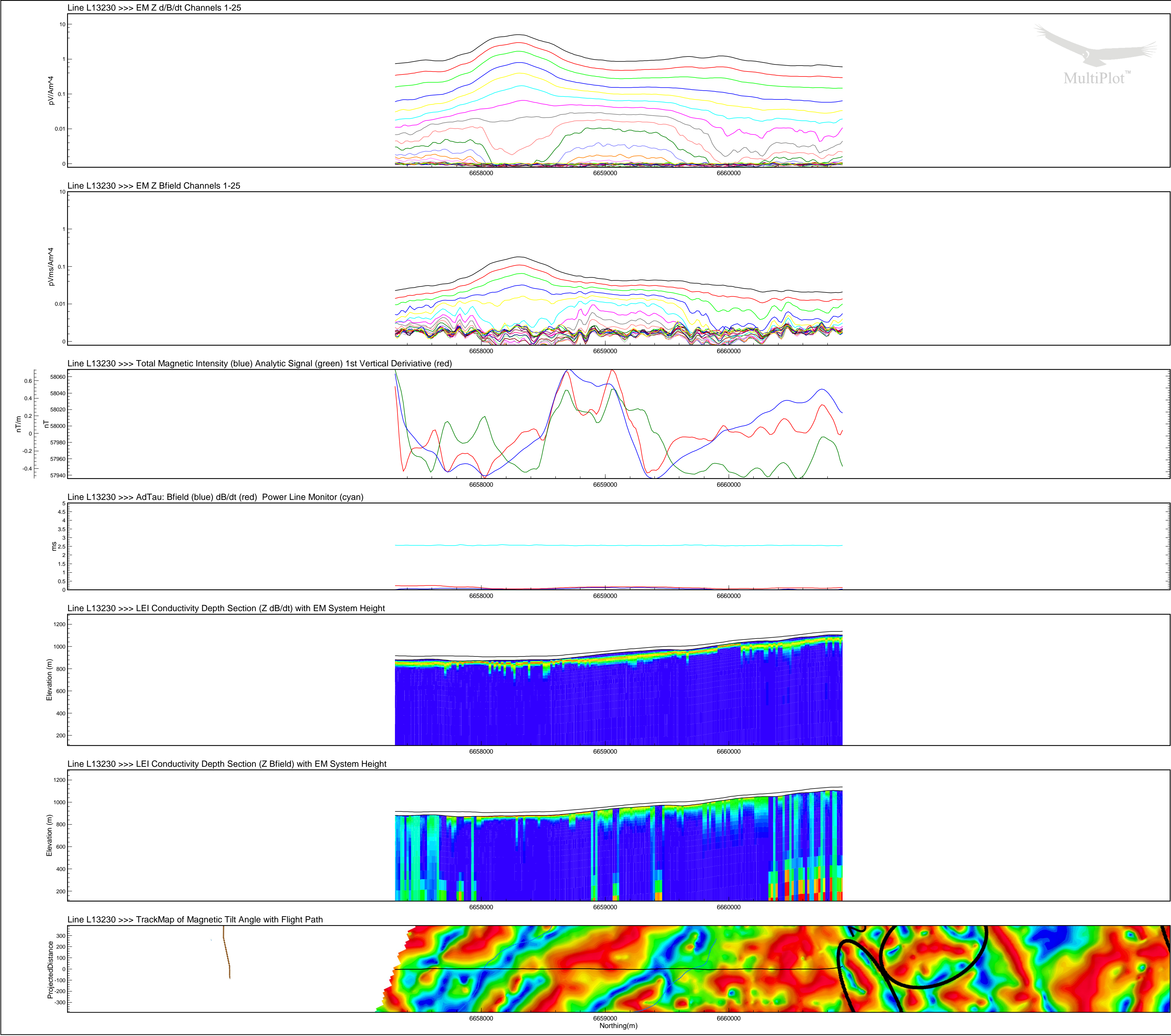
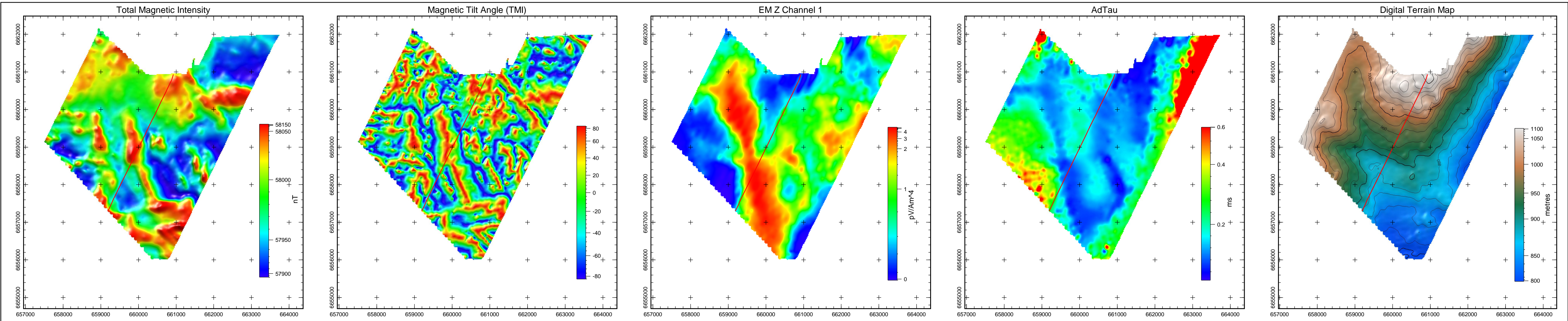

Line L13230

NOTE:
AdTau outcomes used in this MultiPlot were calculated
from the Z dB/dt data using 0.002 pV/Am⁴ as the cutoff.

EM Z Component Channel Times (µs)	
1	120
2	141
3	167
4	198
5	234
6	281
7	339
8	406
9	484
10	573
11	682
12	818
13	974
14	1151
15	1370
16	1641
17	1953
18	2307
19	2745
20	3286
21	3911
22	4620
23	5495
24	6578
25	7828



Tarsis Capital Corp
MOR Extension
Yukon
VTEM 30 Hz Survey

Flown: May - August 2008
Processed: January 2009



Condor Consulting Inc.
Lakewood, Colorado

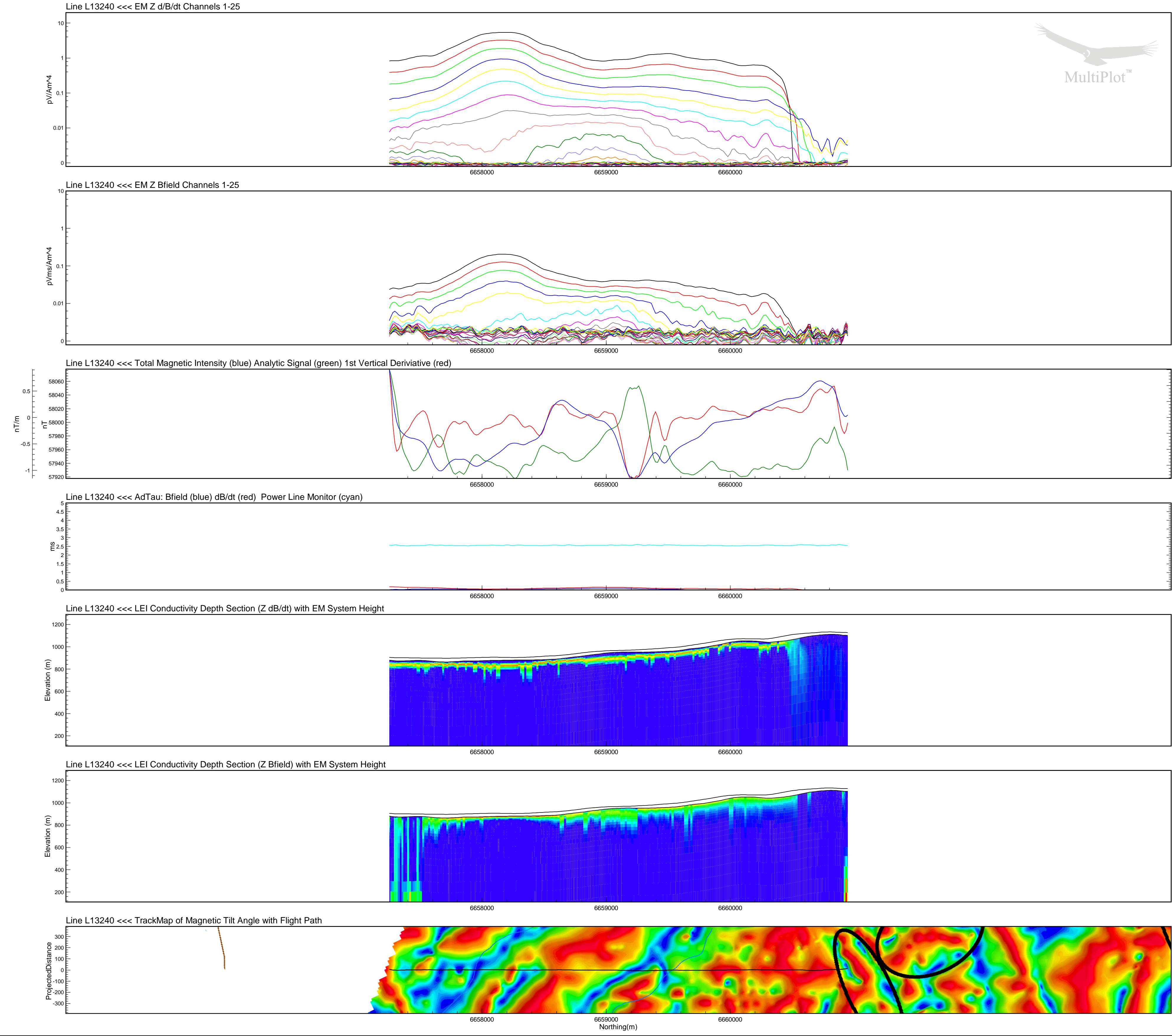
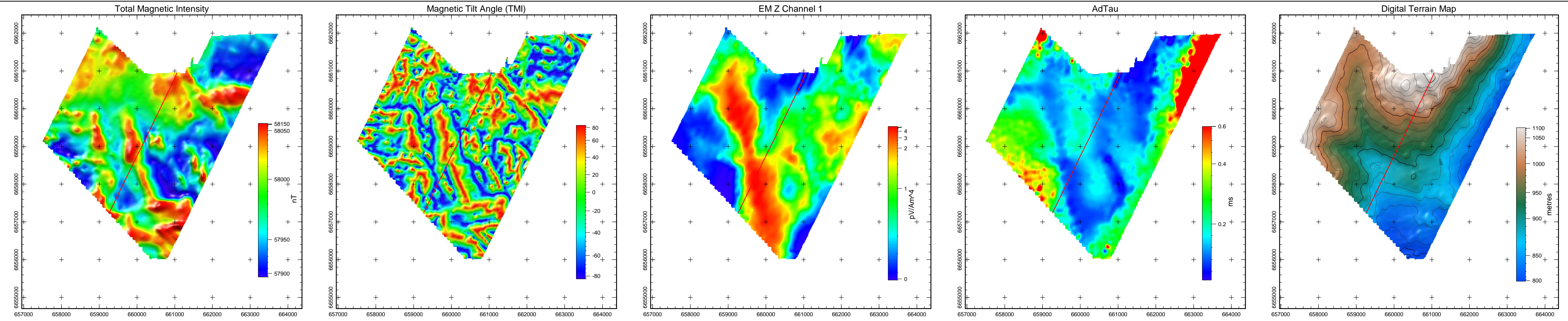

Line L13240

NOTE:
AdTau outcomes used in this MultiPlot were calculated from the Z dB/dt data using 0.002 pV/Am⁴ as the cutoff.

EM Z Component Channel Times (µs)	
1	120
2	141
3	167
4	198
5	234
6	281
7	339
8	406
9	484
10	573
11	682
12	818
13	974
14	1151
15	1370
16	1641
17	1953
18	2307
19	2745
20	3286
21	3911
22	4620
23	5495
24	6578
25	7828



Tarsis Capital Corp
MOR Extension
Yukon
VTEM 30 Hz Survey

Flown: May - August 2008
Processed: January 2009



Condor Consulting Inc.
Lakewood, Colorado

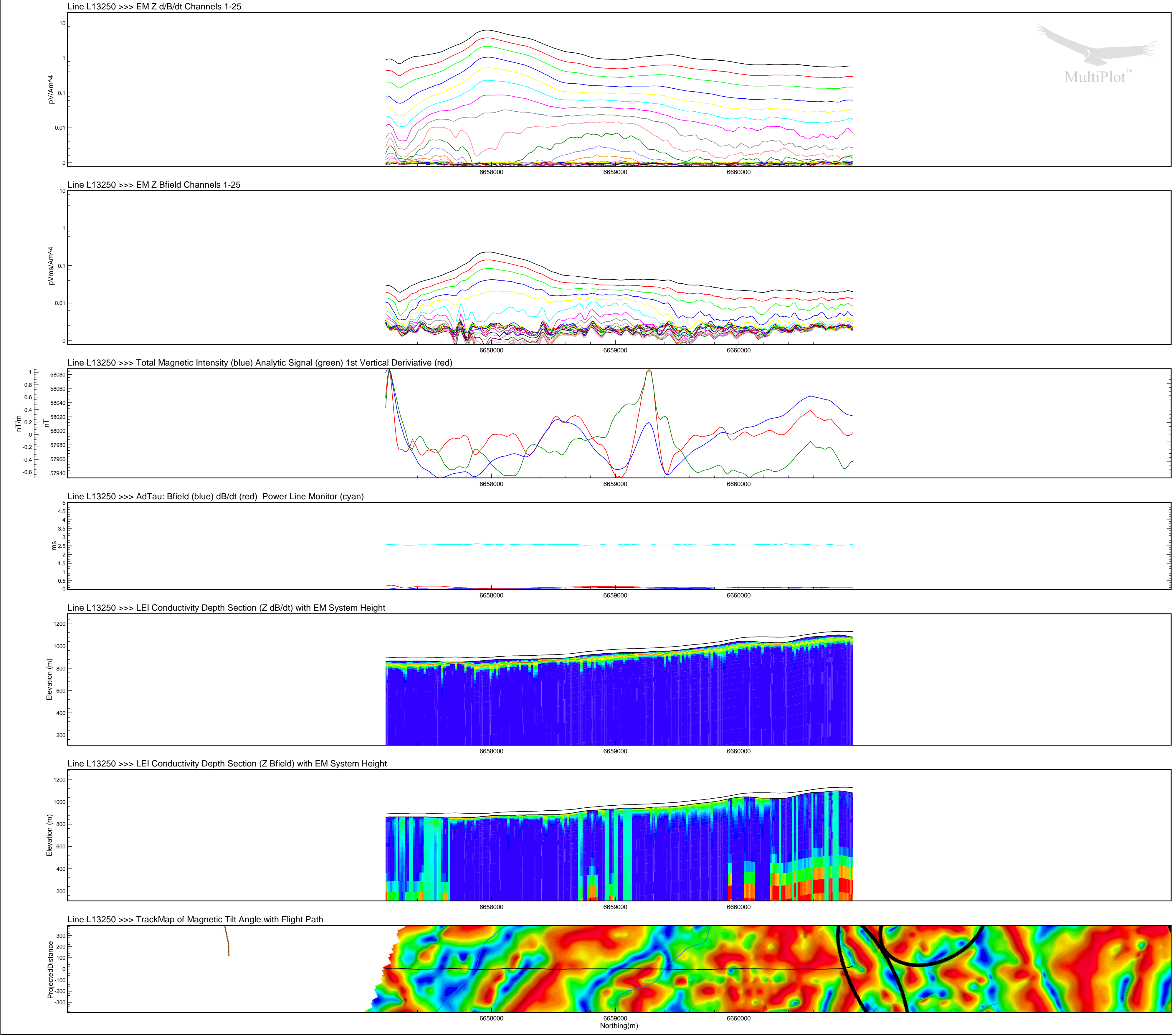
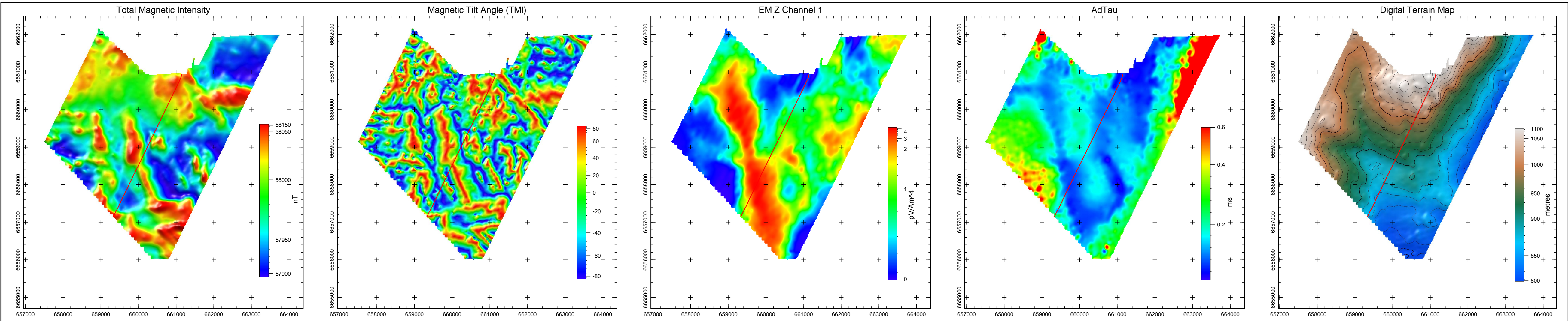

Line L13250

NOTE:
AdTau outcomes used in this MultiPlot were calculated
from the Z dB/dt data using 0.002 pV/Am⁴ as the cutoff.

EM Z Component	
Channel Times (µs)	
1	120
2	141
3	167
4	198
5	234
6	281
7	339
8	406
9	484
10	573
11	682
12	818
13	974
14	1151
15	1370
16	1641
17	1953
18	2307
19	2745
20	3286
21	3911
22	4620
23	5495
24	6578
25	7828



Tarsis Capital Corp
MOR Extension
Yukon
VTEM 30 Hz Survey

Flown: May - August 2008
Processed: January 2009



Condor Consulting Inc.
Lakewood, Colorado

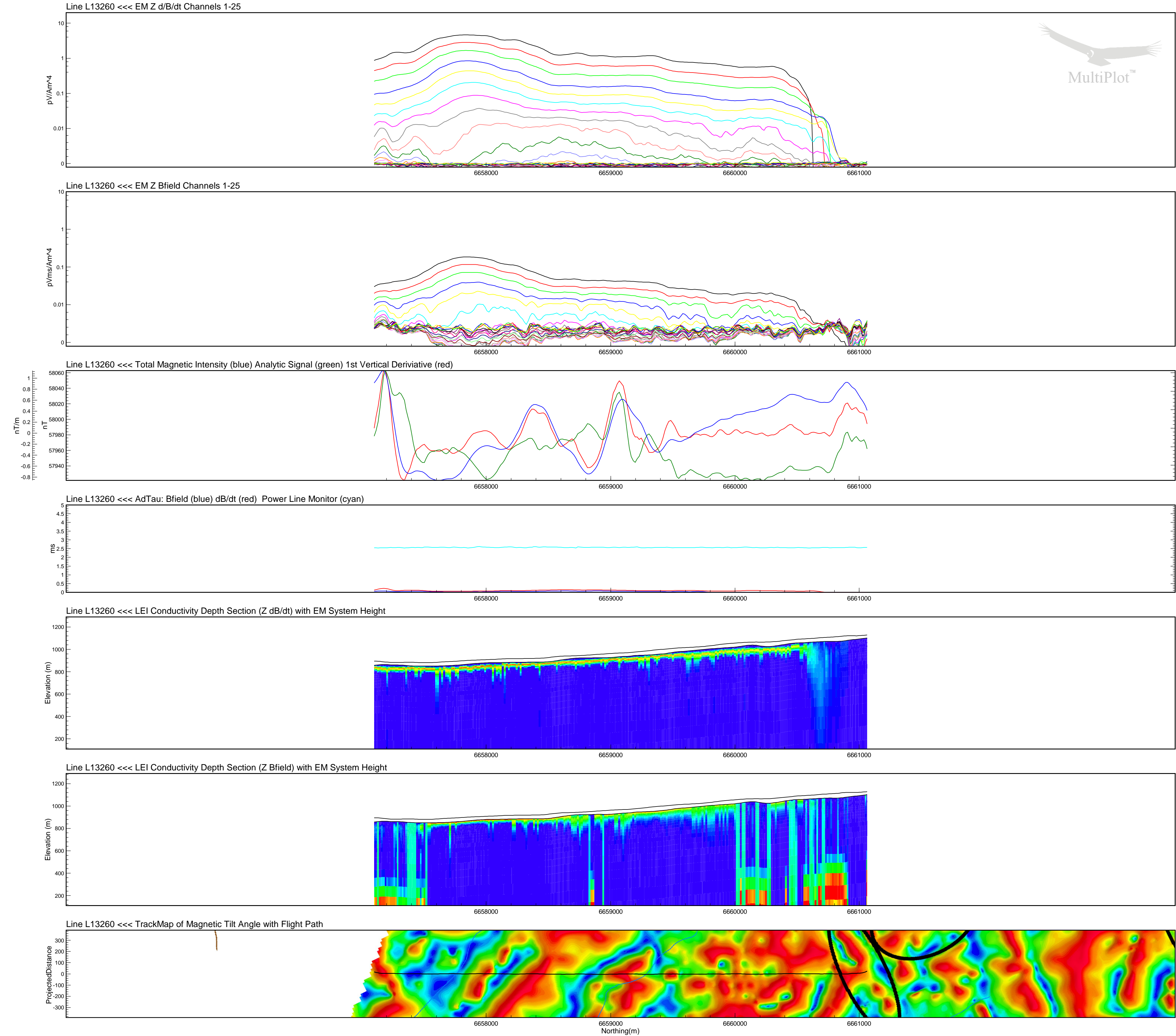
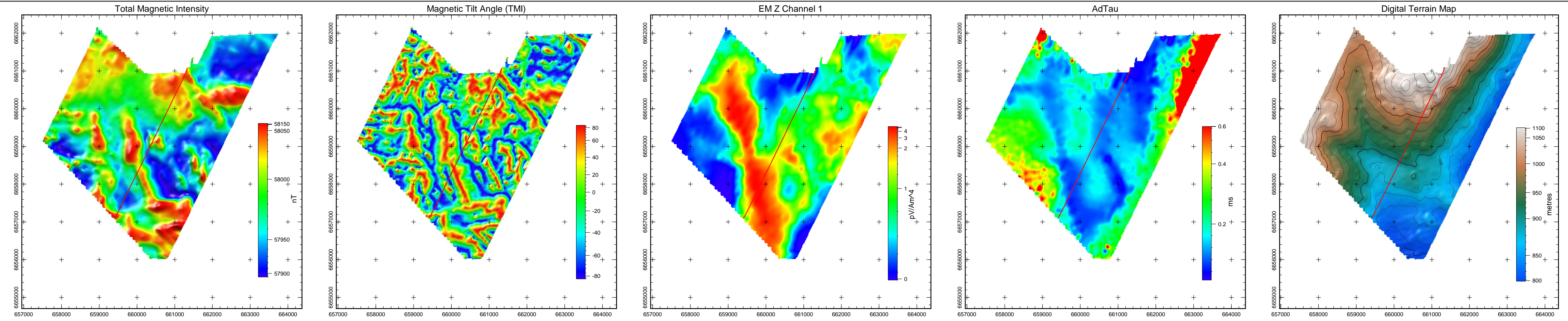

Line L13260

NOTE:
AdTau outcomes used in this MultiPlot were calculated
from the Z dB/dt data using 0.002 pV/Am⁴ as the cutoff.

EM Z Component Channel Times (µs)	
1	120
2	141
3	167
4	198
5	234
6	281
7	339
8	406
9	484
10	573
11	682
12	818
13	974
14	1151
15	1370
16	1641
17	1953
18	2307
19	2745
20	3286
21	3911
22	4620
23	5495
24	6578
25	7828



Tarsis Capital Corp
MOR Extension
Yukon
VTEM 30 Hz Survey

Flown: May - August 2008
Processed: January 2009



Condor Consulting Inc.
Lakewood, Colorado

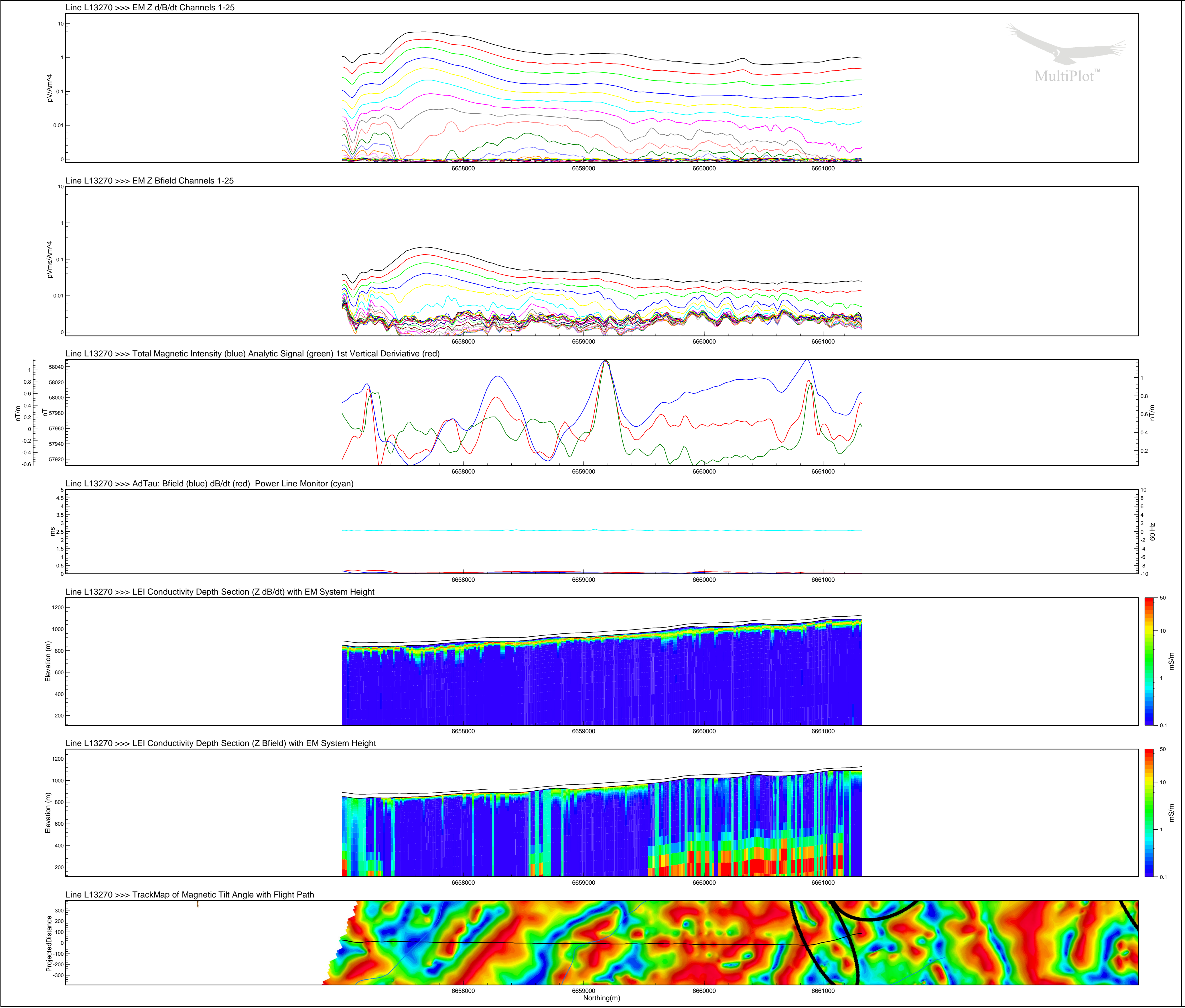
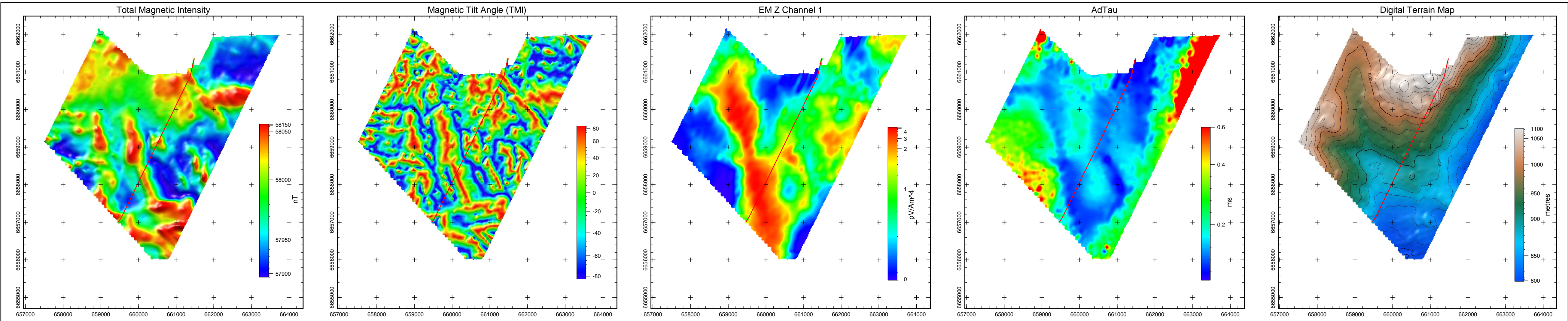

Line L13270

NOTE:
AdTau outcomes used in this MultiPlot were calculated from the Z dB/dt data using 0.002 pV/Am⁴ as the cutoff.

EM Z Component Channel Times (µs)	
1	120
2	141
3	167
4	198
5	234
6	281
7	339
8	406
9	484
10	573
11	682
12	818
13	974
14	1151
15	1370
16	1641
17	1953
18	2307
19	2745
20	3286
21	3911
22	4620
23	5495
24	6578
25	7828



Tarsis Capital Corp
MOR Extension
Yukon
VTEM 30 Hz Survey

Flown: May - August 2008
Processed: January 2009



Condor Consulting Inc.
Lakewood, Colorado

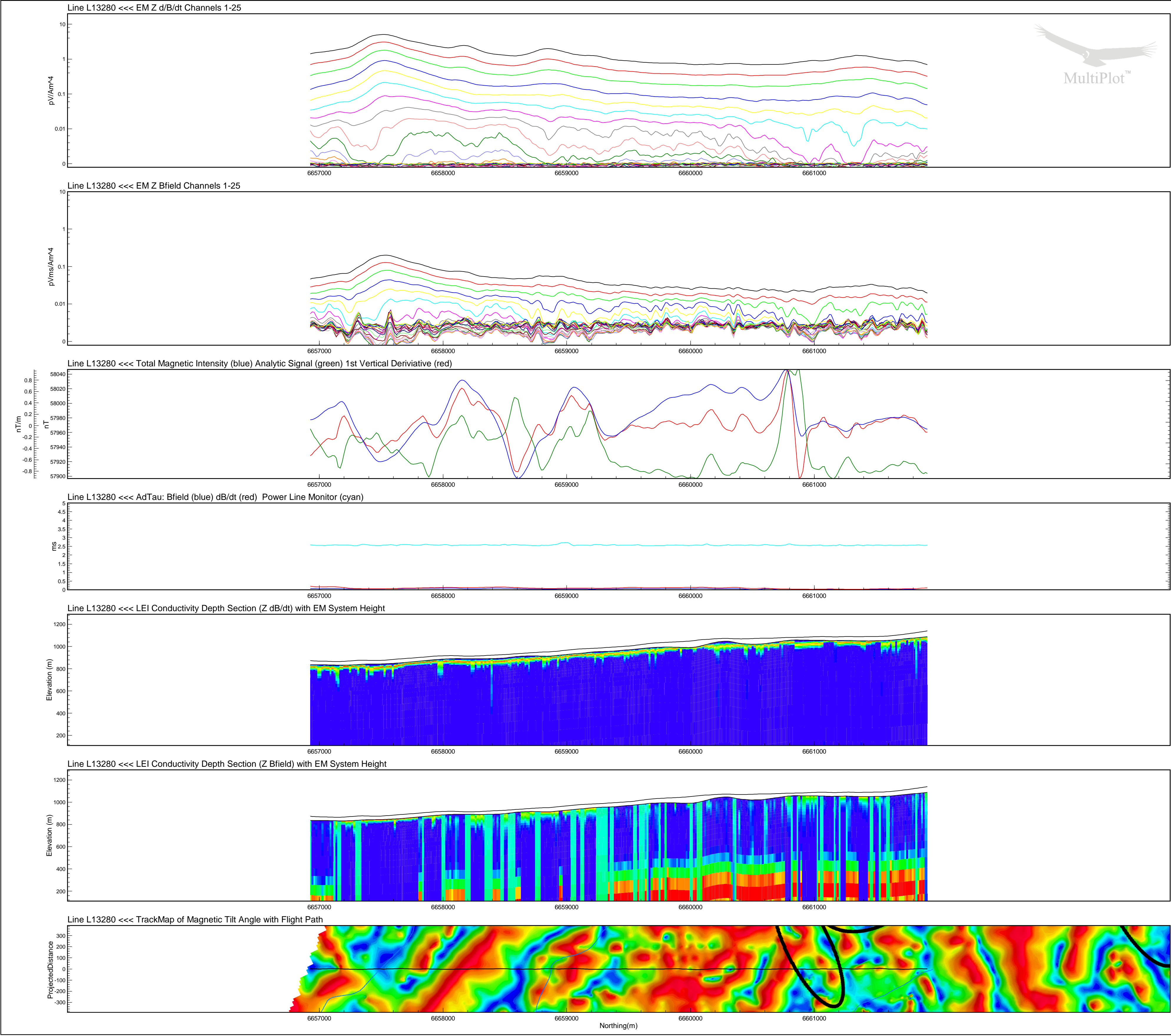
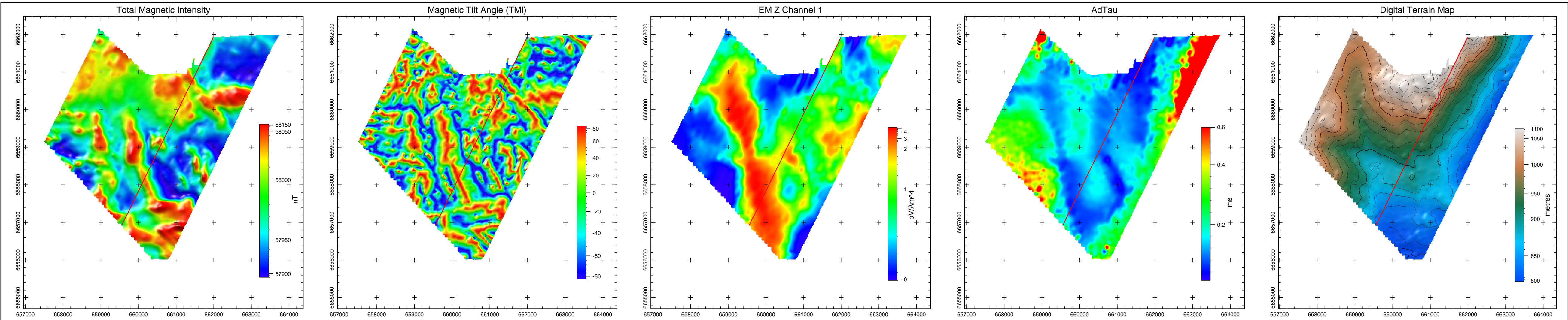

Line L13280

NOTE:
AdTau outcomes used in this MultiPlot were calculated from the Z dB/dt data using 0.002 pV/Am⁴ as the cutoff.

EM Z Component Channel Times (µs)	
1	120
2	141
3	167
4	198
5	234
6	281
7	339
8	406
9	484
10	573
11	682
12	818
13	974
14	1151
15	1370
16	1641
17	1953
18	2307
19	2745
20	3286
21	3911
22	4620
23	5495
24	6578
25	7828



Tarsis Capital Corp
MOR Extension
Yukon
VTEM 30 Hz Survey

Flown: May - August 2008
Processed: January 2009



Condor Consulting Inc.
Lakewood, Colorado

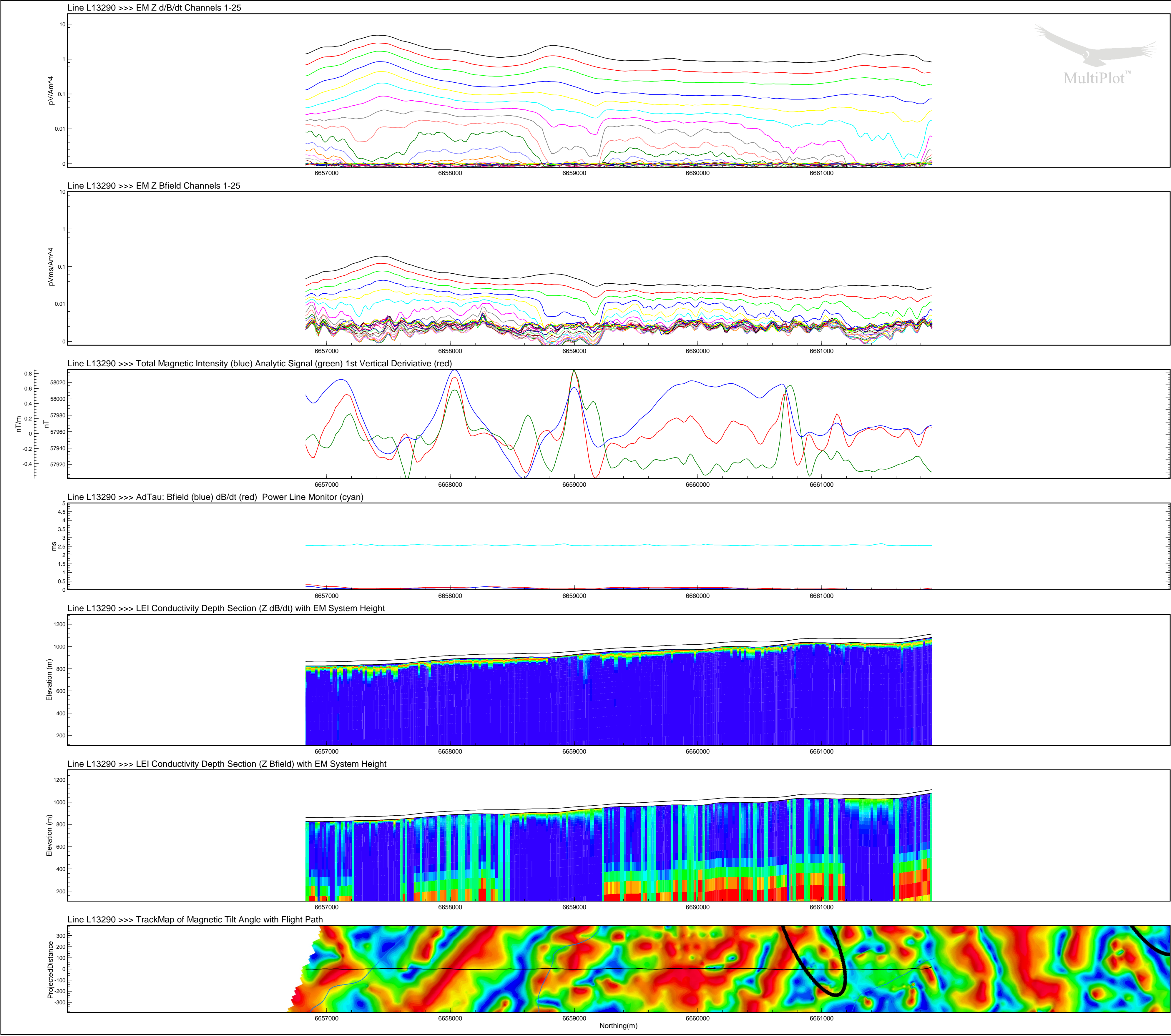
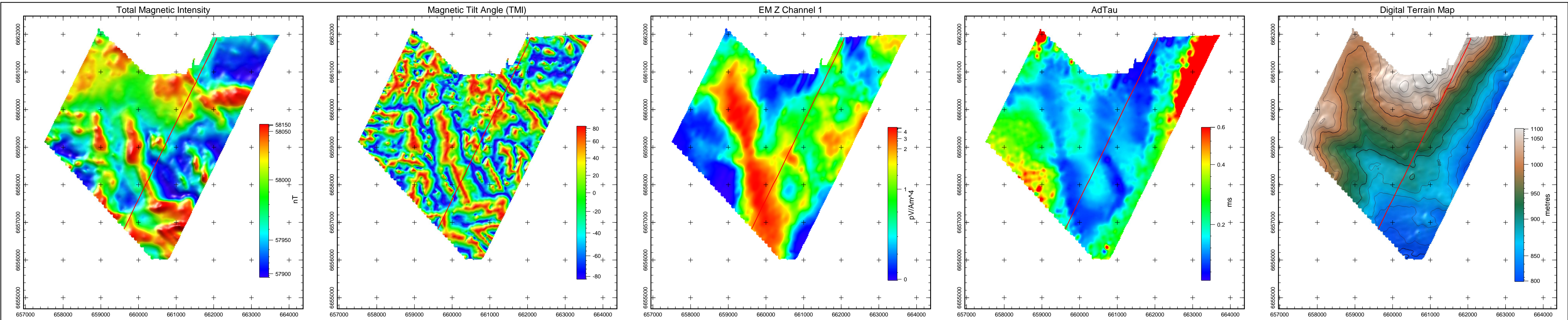

Line L13290

NOTE:
AdTau outcomes used in this MultiPlot were calculated from the Z dB/dt data using 0.002 pV/Am⁴ as the cutoff.

EM Z Component Channel Times (µs)	
1	120
2	141
3	167
4	198
5	234
6	281
7	339
8	406
9	484
10	573
11	682
12	818
13	974
14	1151
15	1370
16	1641
17	1953
18	2307
19	2745
20	3286
21	3911
22	4620
23	5495
24	6578
25	7828



Tarsis Capital Corp
MOR Extension
Yukon
VTEM 30 Hz Survey

Flown: May - August 2008
Processed: January 2009



Condor Consulting Inc.
Lakewood, Colorado